The Shield

1963

The Shield

Vol. IX 1963

Dudley M. Hughes School
Macon, Georgia

"A Vocation . . . Your Shield for Life"

Contents

Dedication

Sports

Activities

Advertisements

Foreword

Organizations

Shops

Superlatives

Classes
Seniors
Juniors
Sophomores
Freshmen
Sub-Freshmen

Faculty

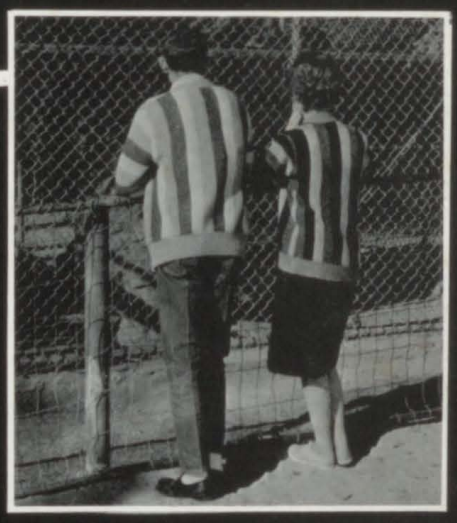

Foreword

1962-63—a school year basically the same as any high school year; we studied, had fun, experienced sad moments of trial and error. There were money making projects—dances, early-morning breakfasts, talent shows. There were brief moments of glory for some of us in sports, student government elections and in our work programs. All shared the hopeless reality of examinations and deadlines, final grades, the noontime cafeteria rush. These impressions are only a few that were packed into this full year.

The theme of this book is Macon, the fifth largest city in Georgia; the birthplace of Sidney Lanier; the scene of many historical events; the world's leader in the production of cotton. Macon, a town of the past and future—your town.

Credit for the production of this book goes to the loyal SHIELD Staff. The Staff has furnished the outlines of the story that we find as we turn these pages filled with warm smiles of friendship and many happy recollections. The background for this story is Macon, Georgia.

It is not today that you will truly appreciate the SHIELD. Tomorrow, when it is not so easy to think back on 1963, we will treasure the memories this book has stored for us.

Dedication

Dear Mr. Lott:

We should like to thank you for your sincere guidance as our counsellor. Your efforts have not only enhanced our years at Hughes, but also have personally harvested many friendships.

We dedicate this yearbook to you in the hope that throughout the years to come, you will remember our class with fond memories. With this dedication, we extend to you our wishes for a golden future.

Yours sincerely,
The Class of 1963

Organizations

STUDENT COUNCIL

FIRST ROW: Helen Reese, adv., Glenda Powell, Fay Rowland, Connie Whitehurst, Milo Williamson, Charlene Brewer, Jack Cantrell, Louise Sadler, Betty Walker, Charles Wiker. SECOND ROW: Joe Pettis, Francis Wester, Gloria Matthews, Evie Vaughn, Jerry Shannon, Grady Mimbs, Vivian Perkins, Marie Young, Judy Halligan, Wanda Burson, Sheila Ryal, Joe McGhee. THIRD ROW: Wallace Willis, adv., Leroy Richardson, Mary James, Gene Sumner, John Sanderfur, Carol Haralson, Charles Brantly, Elaine Fears, Myra Waters, Patsy Hammock.

EXECUTIVE COUNCIL

FIRST ROW: Leroy Richardson, Glenda Powell, Carol Haralson, Betty Lou Walker. BACK ROW: Joe Pettis, Wallace Willis, adv., Joe McGhee, John Sanderfur, Helen Reese, Adv.

LOUISE ARCHIBALD
Editor-in-Chief

MRS. BETH O'NEAL
Advisor

CHARLES ROZIER
Business Manager

SUE MEADOWS
Section Editor

Left to right: Sue Meadows, Becky Greer, Robert Surles, Dorothy Quattlebaum, Lola Crapps, Faye Rowland, Louise Archibald.

Staff Turns Out the Yearbook

LOLA CRAPPS
Section Editor

CHRISTINE MANN
Section Editor

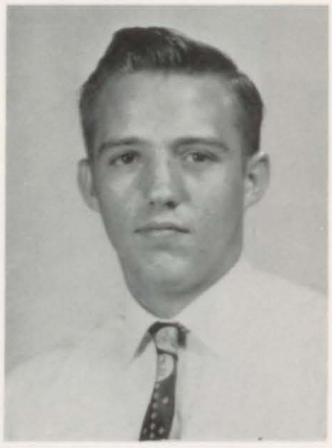

RAYMOND THOMPSON
Section Editor

Left to right: Mrs. Beth O'Neal, Adv., Charles Bush, Patty Happodt, Jean Hamlin, Faye Rowland, Christine Mann.

HERALD STAFF

GLENDA POWELL
Editor-in-Chief

Left to Right, STANDING: Mrs. Anne Cole, adv., Bobby Smith, Charles Moate, Pasty Scarborogh, Earl Griffin.

Left to Right, SEATED: Joe Pettis, Glenda Powell, Tommy Evans, Jerry Perkins, Donna Albright, Fay Lamb.

Left to Right: Mrs. Anne Cole, adv., Linda Adams, Elaine Fears, Christine Mann, Bill Bass, Vicki Wesson, Maxine Davis, Karen Kelly, Billy Colman, Bobby Smith, Achie James, Mike Ketterbaugh, Linda Walker, Alice Sanders, Ann Beasley, Pat Googe, Martha Rearden, Mildred Garnto, James Stuart.

FUTURE TEACHERS OF AMERICA

Left to right: Jean Hamlin, Faye Rowland, Glenda James, Mary Radford, Danise Mathis, Joe McGhee, Claudia Padgett.

Left to right: Glenda Powell, Diane Noojin, Elaine Fears, Karen Kelly, Pres. Jake Jacobs, Mrs. Evelyn Brown, Advisor, Louise Sadler.

SENIOR BETA CLUB

ELAINE FEARS
President

Left to Right: Richard Rumney, Joe McGhee, Mr. Parrish, Adv., Elaine Fears, officers.

Left to right, FIRST ROW: Shianne Glisson, Danise Mathis, Carol Harelson, Elaine Walters. SECOND ROW: Mary James, Wanda Daniels, Karen Kelly, Judy Woodard, Diane Noojin.

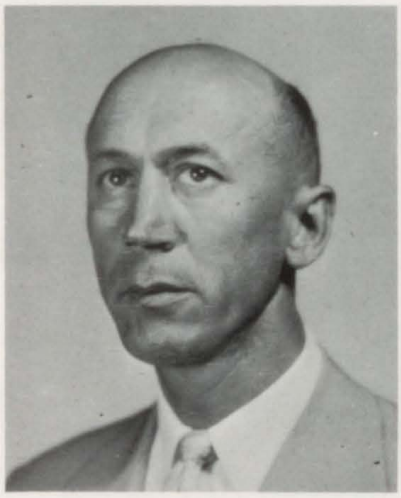

MR. C. D. PARRISH
Advisor

JUNIOR BETA

Left to right: Delmar Lester, Leroy Richardson, Randy Watson, Judy Dickson, Janie Vaughn, Gloria Matthews.

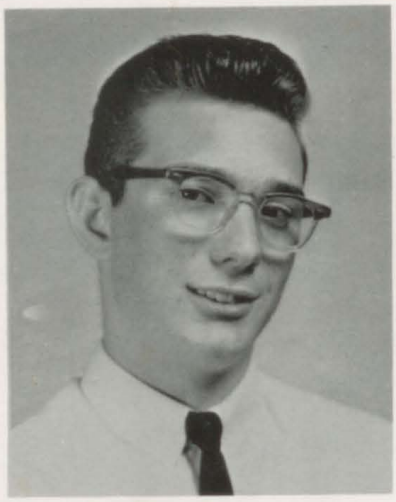

DONNIE BARFIELD
President

MRS. NELL BROWN
Advisor

Y-TEENS

MRS. EDITH GERHARDT, Adv.

BARBARA BENNETT, Pres.

Left, Back to front: Barbara Bennett, Brenda Justice, Shirley Hayes, Jean Jones, Pat Bloodworth, Judy Foster, Christine Hammock, Myra Lyles, Billie Jo Hilton.

Front to Right: Virginia Batchlor, Fay Gordon, Sarah Fortenberry, Sarah Foster, Paula Brewer, Patty Fowler, Dee Cassidy, Linda Rumney, Frankie Berry, Nancy Vickery, Linda McCranie, Wanda Daniels, Judy Woodard.

FUTURE HOMEMAKERS OF AMERICA

BACK ROW, left to right: Eunice Dukes, Jo Hammock, Faye Lamb, Mildred Garnto. SEATED: Shianne Glisson, Vice Pres. Martha Readen, President, Jerry Perkins, Sweetheart, Vickie Wesson, music and Recreation.

FRONT ROW, left to right: Francis Perdue, Vivian Low, Diane Goldberg, Claudia Haley, Gloria Nelson, Wilma Kelly, Vickie Wesson, Rita Pope, Donna Hileman, Jo Ann Miller, Martha Rearden, Linda Scott, Jerry Perkins. SECOND ROW: Reba Franklin, Elaine Bishop, Brenda Scott, Martha Burson, Pat Patterson, Delores Wesson, Linda Walker, Louise Hortman, Carol Hitchcock, Dianne Turner, Eunice Dukes, Mildred Garnto. THIRD ROW: Mrs. Mercer, Adv., Ellie Gilbert, Jackie Causey, Joyce Arnold, Annette Ryals, Clara Hunnicutt, Jo Hammock, Sharon Campbell, Faye Lamb, Shianne Glisson, Mrs. Kelly, Adv. BACK ROW: Frankie Wynn, Gayle Wynn, Wanda Burson, Karen Barfield, Jean Shand, Melba Pierce, Barbara Mote, Christine Mann.

DIVERSIFIED COOPERATIVE TRAINING

STANDING: Bobby Smith, Victor Beck, Mr. W. S. Harper. SEATED: A. E. Harris, Mary James, Karen Kelly.

STANDING: Achie James, Mike Lawless, Glenda Willerson, Diane Christian, Sandra Griggers, Lola Crapps, Neal Peavy, Charles Meeks. SEATED: Margaret Giddens, Fay Harrell, Christine Mann, Shianne Glisson, Louise Hortman.

VOCATIONAL OFFICE TRAINING

Left to right: Pat Perdue, Barbara Kelly, Francis Wester, Faye Dickson, Pat Googe, Judy Farrell, Gail Munn, Linda Lavender, Wanda Pierce, Danise Mathis, Carol Haralson, Claudia Padgett, Ada Garrison, Barbara Bennett, Juanita Whitgam, Peggy Griffin.

FUTURE BUSINESS LEADERS OF AMERICA

Left to right, FIRST ROW: Charlene Bevins, Judy Farrell, Barbara Kelly, Sec., Judy Woodard, Pres., Wanda Pierce, Treas., Beverly Harbin, Linda Lavender, Maxine Davis. SECOND ROW: Alice Sanders, Ann Beasley, Diane Barbee, Danise Mathis, Francis Wester, Ada Garrison, Linda Bailey, Betty Moore, Charles Laboone, Mrs. Shrigley, Adv. THIRD ROW: Faye Dickson, Thelma Bohannon, Carol Haralson, Barbara Bennett, Daphne Tribble, Shirley Hayes, Peggy Griffin, Patsy Perdue, Kathy Cooper.

DISTRIBUTIVE EDUCATION

FIRST ROW: Harry Lashley, Naomi Waites, Harriet Howe, Judy Larrimore, Diane Noojin, Joe Pettis. SECOND ROW: Jerry Perkins, John Fountain, Charles Brantly, Alex Bloodworth, Kenneth Williams, Bruce Hunnicut.

FIRST ROW: Thomas Cranford, Joe McGee, Elaine Fears, Jimmy Morgan, Thomas Butts. SECOND ROW: Frank Sutton, William Mithchell, William Barfield, Charles Moate, Ronnie Peacock, Wayne Bryant, James Sutton.

BOYS' LIBRARY CLUB

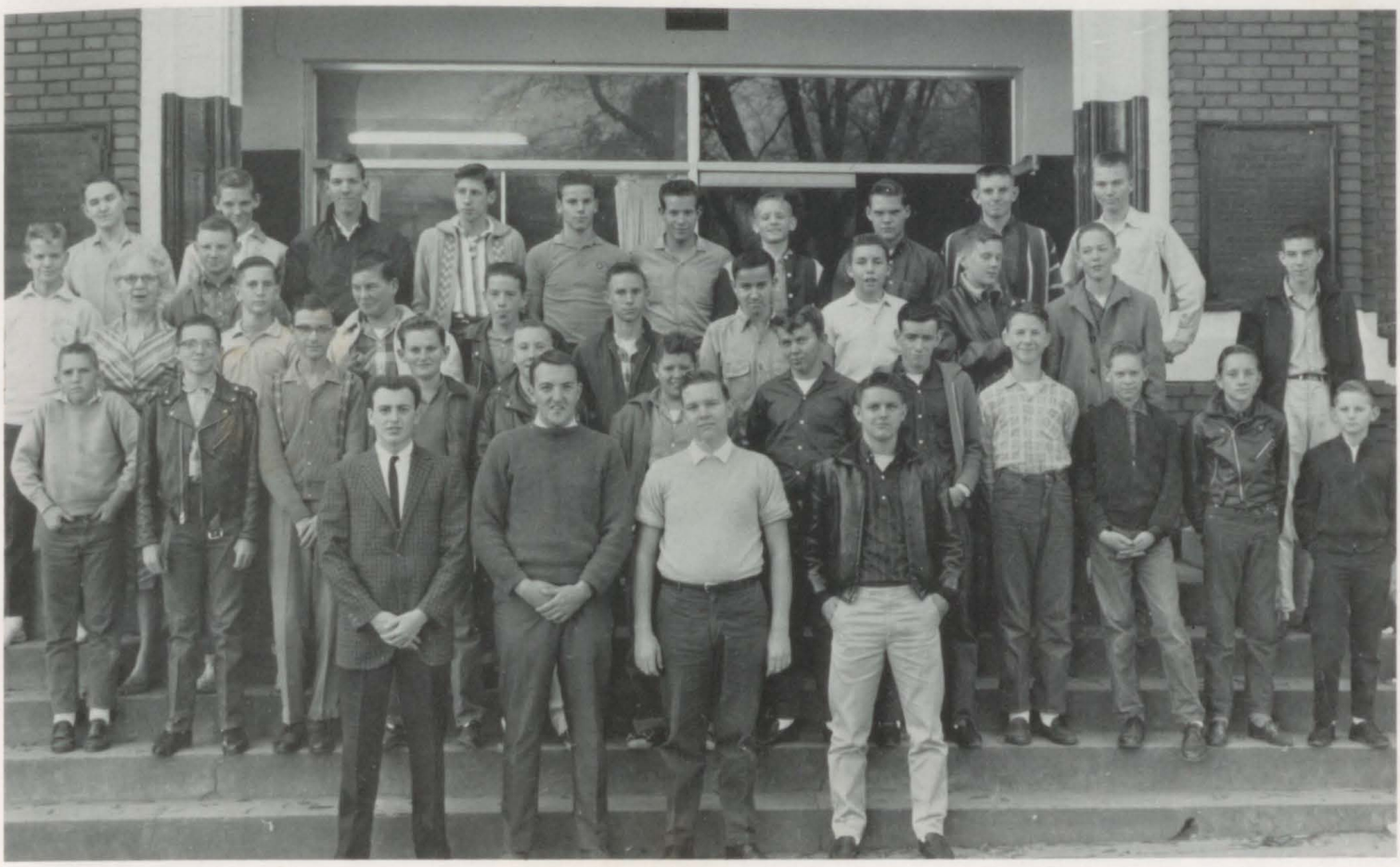

Left to right, FIRST ROW: Mike Ketterbaugh, Pres., Ronnie Butler, Vice Pres., Michael Fisher, Sec.-Treas., Kenneth Churchwell. SECOND ROW: Ricky Lowe, Gene Bryson, Tony Weems, Wendel Floyd, Keith Crawford, Ronald Willis, Bobby Bullock, Leroy Reynolds, Tony Jones, Guy Holloman, Morris Jones. THIRD ROW: Danny Bloodworth, Miss Geraldine Wheeler, Adv., Ronnie Jenkins, Ralph Hardy, Bobby Carr, Charles Tindall, Al Williams, Jerry Wright, Johnny Lenderman, Billy Repzynski, Billy Ray Johnson, Doug Barringer. FOURTH ROW: Lee Leslie, Thomas Pierce, Royce Mann, Mark Fulwood, Gene Summers, Ray Ryals, Bill Bass, Doyle Woodall, John Hardin, Eugene Stephens.

MIKE KETTERBAUGH—Pres.

MISS GERALDINE WHEELER
Advisor

WOLVERINE BAND

FIRST ROW, left to right: Ellie Dukes, Mary Jane Orr, Linda Maxley, Candice Cobb, Wanda Pierce, Tommy Beasley, George Tidwell, Charles Orr, Johnnie Murner, Benny McCoy, Melba Pierce, James Stewart. SECOND ROW: Fay Harrell, Jimmy Brewer, David Radford, Bobby Jo Stephens, Larry Willingham, John Ogden, Clayton Hammonds, Mike Avant. THIRD ROW: Rusty Creswell, Kenneth Harris, Jackie Harper, Richard Witherington, Kay Langston, Linda Holloway, Bynum Johnston, JoAnn Miller. FOURTH ROW: Charlene Bivins, Mr. Johnstono, Director, Ronnie Shelly, Robert Windham, Ray Dukes, Tommy Foster, Wayne Haygood, William Brantley, James Johnson.

Left to right: Charles Orr, Linda Holloway, Bynum Johnstòn, Jo Ann Miller, Mary Jane Orr, Mr. Don Johnstono, Band Director.

CHORUS

Left to right, FIRST ROW: June Hileman, Donna Cantrell, Linda Roberson, Christine Vickery, Eunice Dukes, Wilma Kelly, Teresa Sourch, Ann Holmes, Mary Lou Ryals, Linda Rowland, Mary Kay Bush. SECOND ROW: Sara Hunnicutt, Sara Dukes, Lois Outlaw, Eloise Outlaw, Lola Crapps, Thelma Bohannon, Sharon Campbell, Mary Jane Brepon, Diane Crabbe, Patsy Mixon. THIRD ROW: Faye Hunnicutt, Dee Cassidy, Linda Adams, Alice Sanders, Ann Beasley, Jo Hammock, Sue Blessit, Betty Lou Walker. FOURTH ROW: Barbara Cox, Pat Elkins, Annette Ryals, Eloise Barbe, Rita Pope, Pat Happolt, June Halligan, Francis Hall, Sandra Patton, Martha Burson, Betty Widner, Linda Albright, Patsy Payne, Donna Albright, Pat Jones, Barbara Mote, Elizabeth McCallister.

Left to right, FIRST ROW: Bonnie Norman, Judith Dixon, Ellie Gilbert, Mildred Garnto, Martha Rearden, Patsy Scarborough, Glenda Willis, Judy Halligan. SECOND ROW: Diane Turner, Marjory Hudson, Joyce Arnold, Faye Lamb, Betty Flanigan, Nina Daughtery. THIRD ROW: Jackey Causey, Gloria Nelson, Myrtice Giddens, Faye Flanders, Marjory Clower, Clara Hunnicutt, Mary Garreth. FOURTH ROW: Frer Rozier, Carey Widner, A. E. Harris, Stew Kyraka, Jimmy Loomis, Charles Lee, Sammy Spires, Donnie Barfield, John Sandefur, Jackie Harper.

LIBRARY ASSISTANTS

Left to Right: Vicki Wesson, Linda Walker, Beverly Harbin, Linda Vandiver, Ann Downs, Virginia Batchlor, Miss Geraldine Wheeler, Sarah Fortenberry, Mike Ketterbaugh, Martha Bedgood, Tommy Evans, Betty Ann Tanner.

SEATED: Sylvia Jones, Daphne Tribble, Barbara Worth, Eloyce Outlaw, Miss Geraldine Wheeler. STANDING: Tommy Weems, Ann Registrar, Gary Culverhouse, Sue Meadows, Janice Amerson, Michael Fisher, Lavonia Smallwood, Barney Stephens.

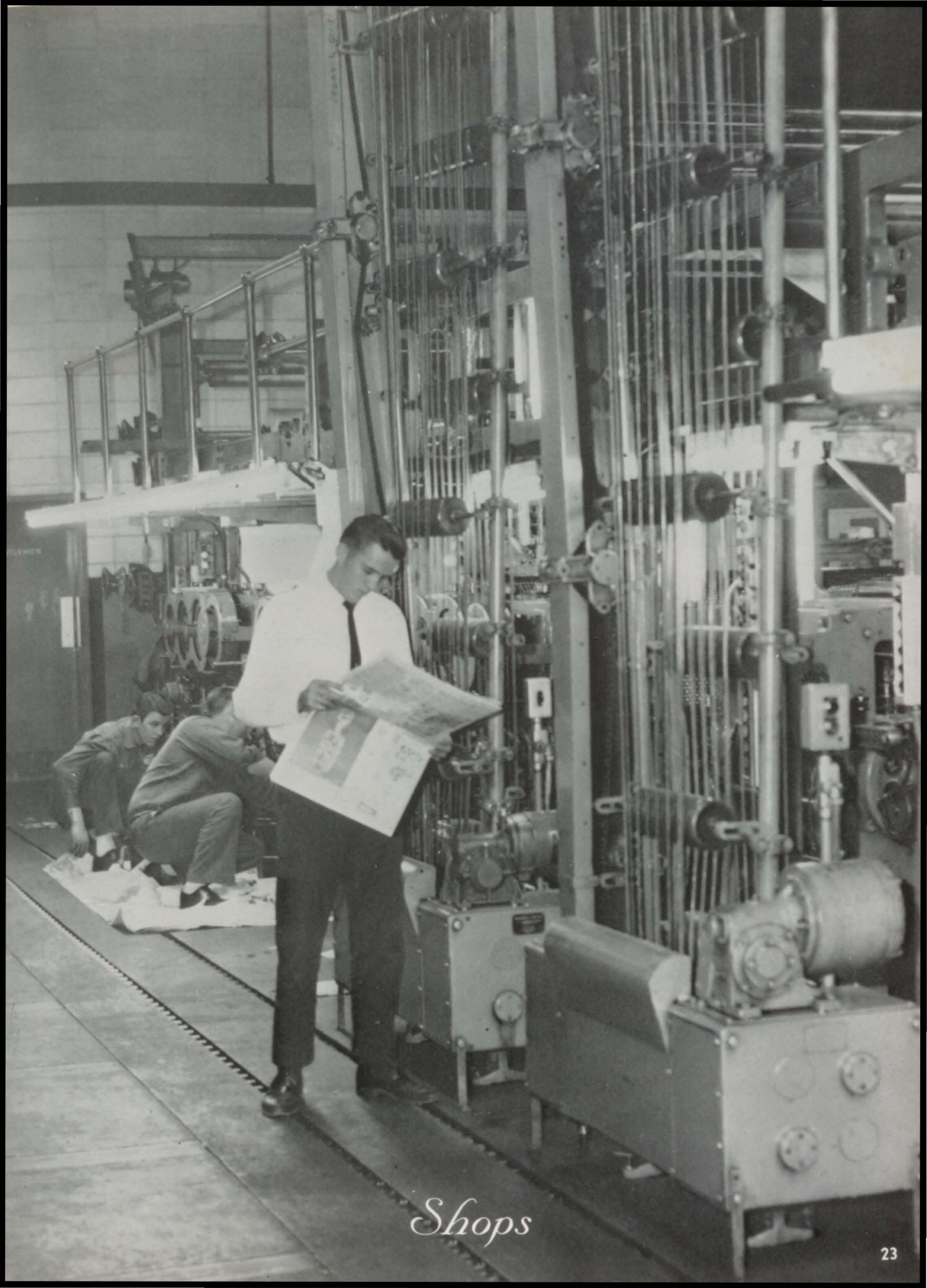

Shops

BASIC ELECTRONICS–RADIO SHOP

Mr. Horton gives a demonstration on test equipment.

Shops Teach Skill

ELECTRIC SHOP

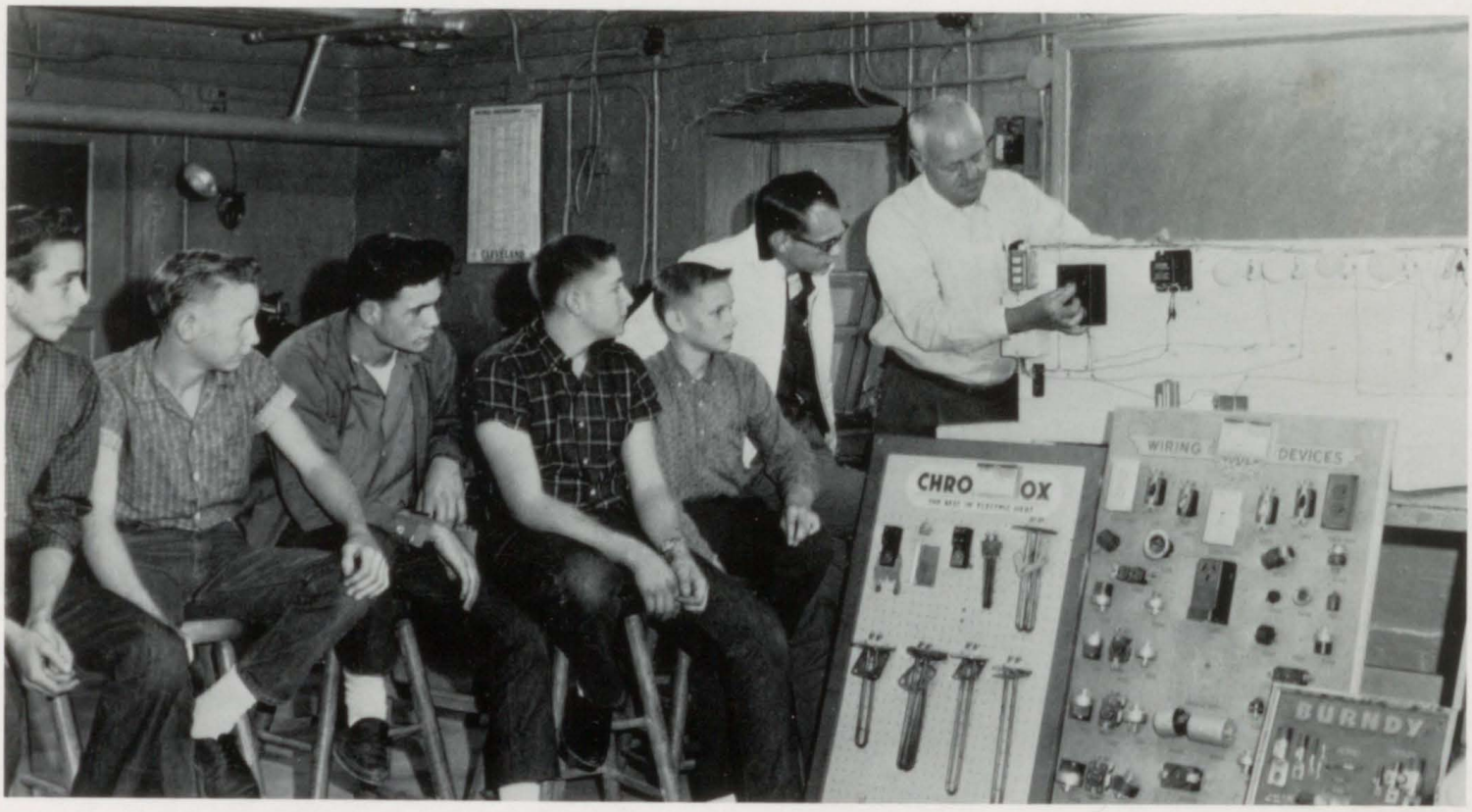

Chief Graves gives instructions on automatic controls.

WOOD SHOP

Mr. Johnson inspects a cabinet made in woodshop.

for Later Vocations

AUTO MECHANIC SHOP

Mr. Lovett and his students work on an automobile motor.

MACHINE AND REFRIGERATION SHOPS

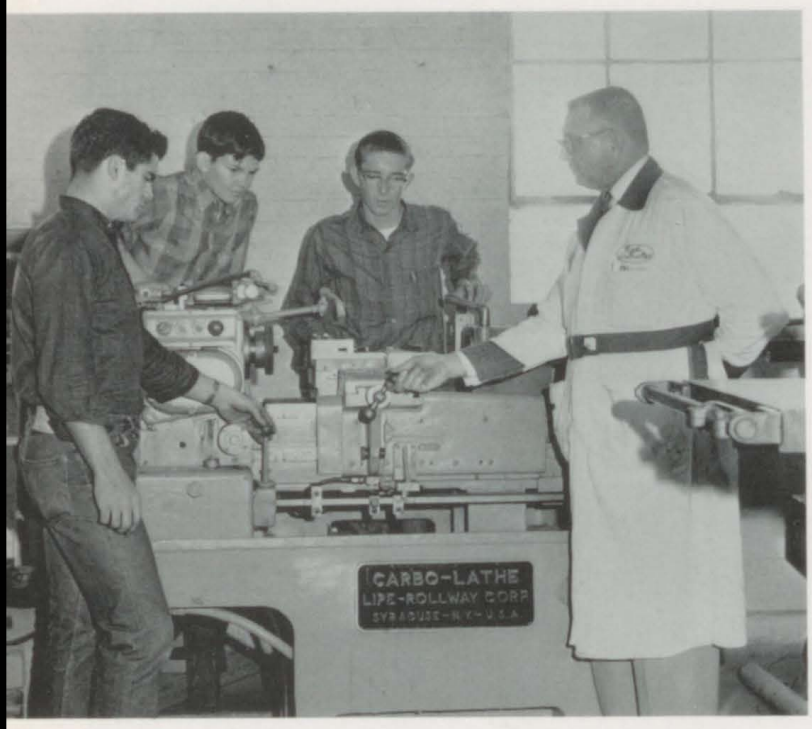

Mr. Singleton demonstrates the use of a machine to Ed Flowers, Felton Thompson, Mickey Long.

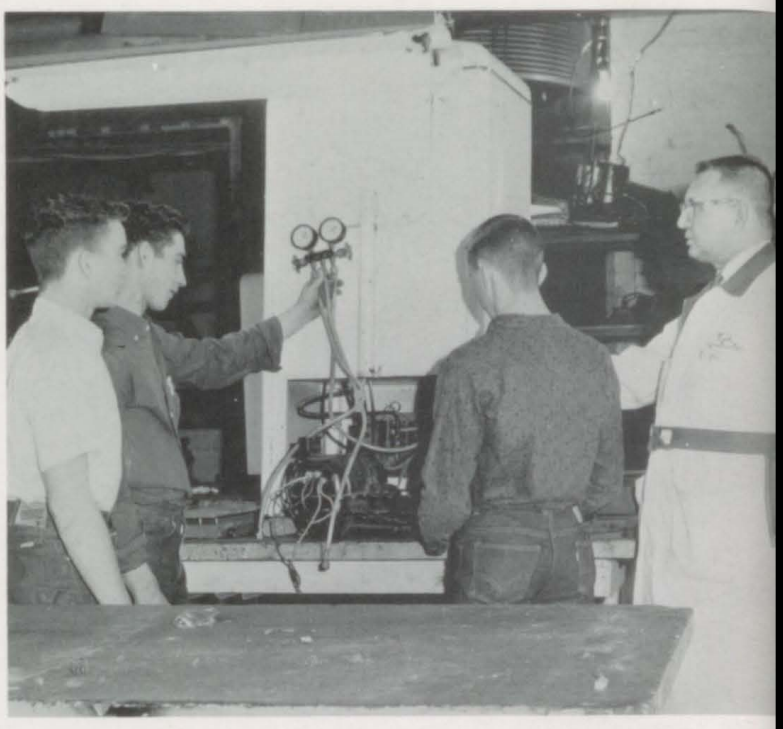

Ray McDonald, J. D. Martin, and Larry Rowland check gauge with Mr. Singleton.

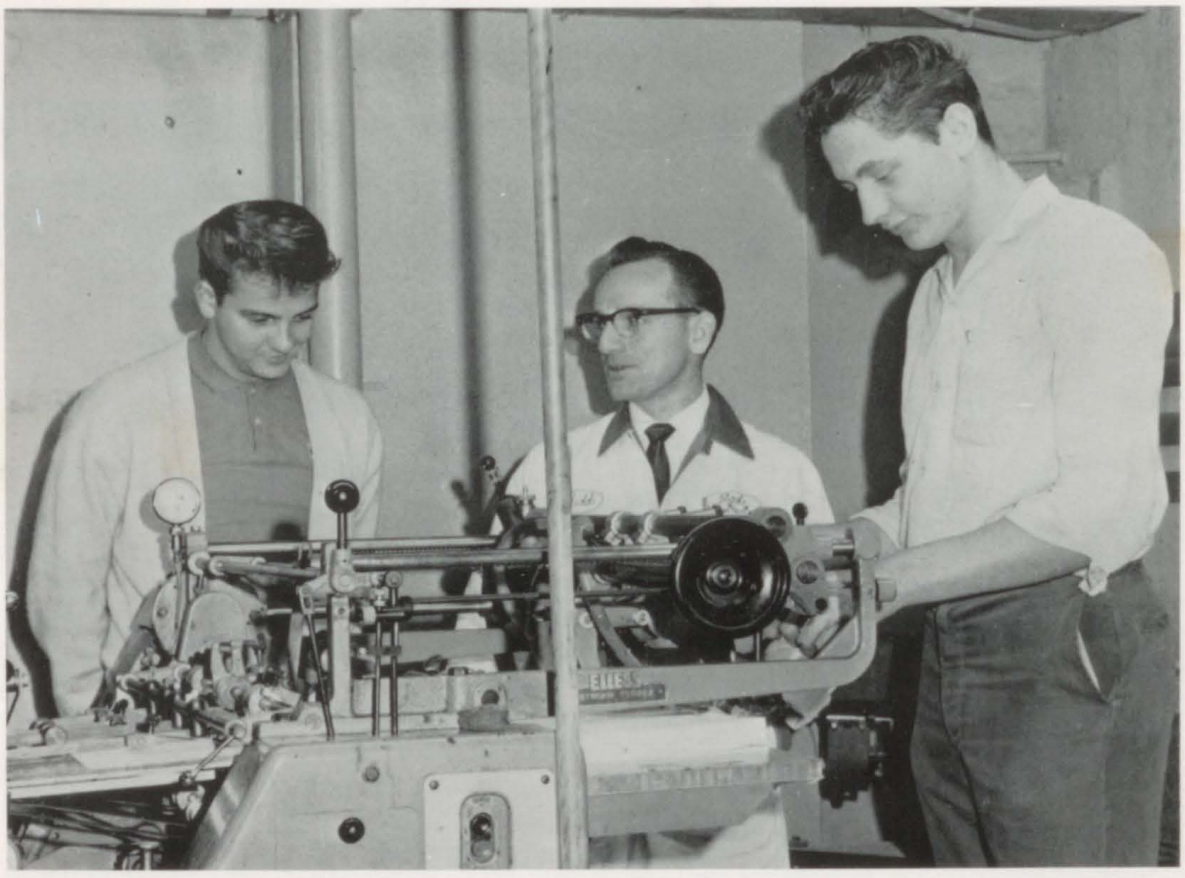

Mr. Edwwin Judd examines a new off-set printing machine with Mike Cochran and Charles Meeks.

PRINT SHOP

OFFICE WORKERS

Left to Right: Jean Jones, Virginia Batchlor, Betty Hobbs, Jimmy Lummus, Faye Hunnicutt, Myrtice Fowler, Gloria Wright, Brenda Justice, Shelia Ryals, Mrs. Doylene Roquemore, Ronnie Butler, Glenda Willerson, Wayne Hutcheson.

GYM ASSISTANTS

Front of Circle, Left to Right: Elaine Wilson, Becky Marshall, Linda Scott, Gloria Matthews, Margie McGhee, Pat Bloodworth, Nancy Vickery, Billie Jo Hilton, Linda McCranie, Mrs. Edith Gerhardt, Barbara Bennett, Reginia Curtis, Melody Yawn, Mildred Farmer, Linda Wright, Charlene Brewer.

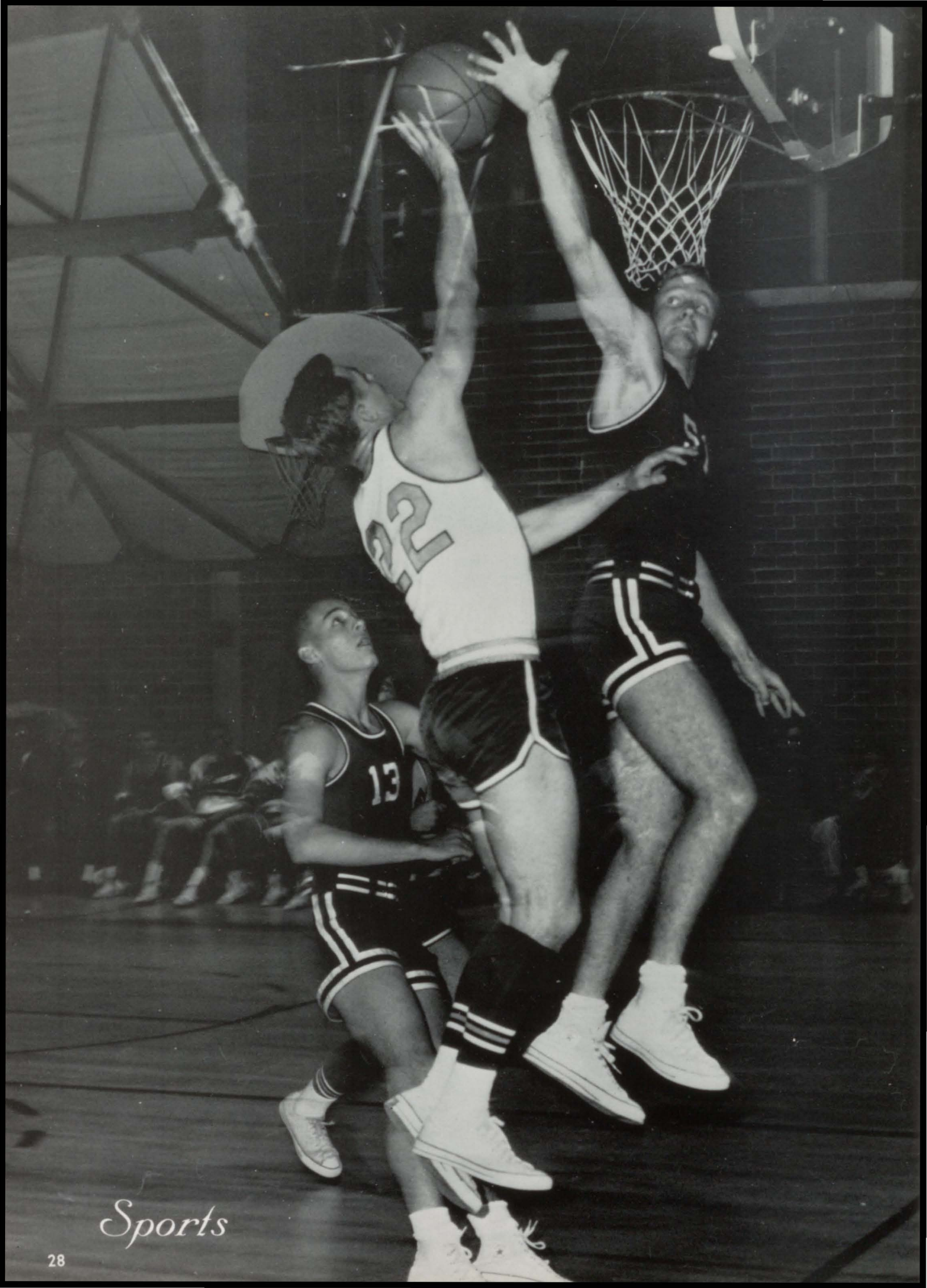

Sports

CHEERLEADERS

DANISE MATHIS

JUDY LARRIMORE

WANADA SMITH

Basketball Captures the Fall;

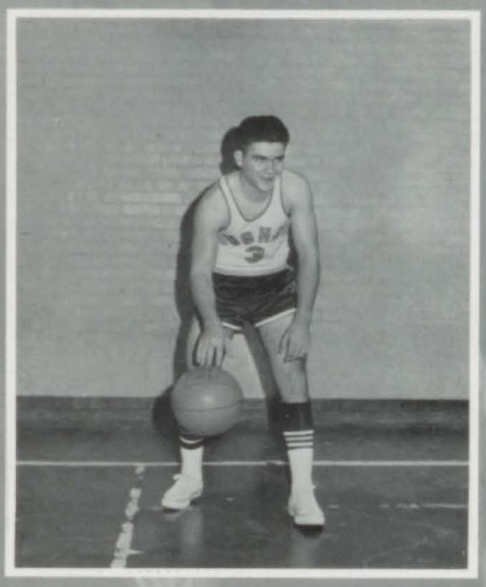

ED FLOWERS

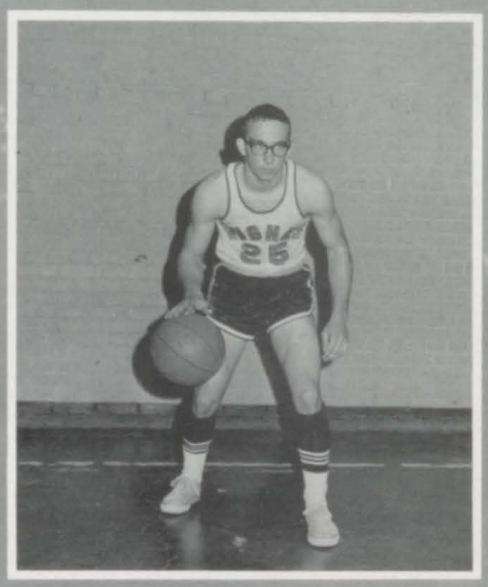

BILLY COLEMAN

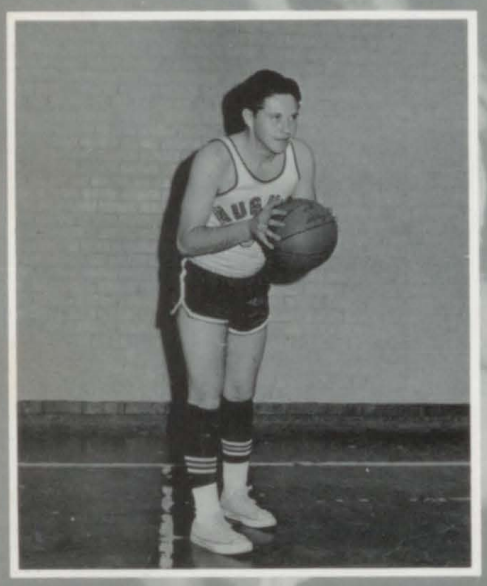

JAMES FURNEY

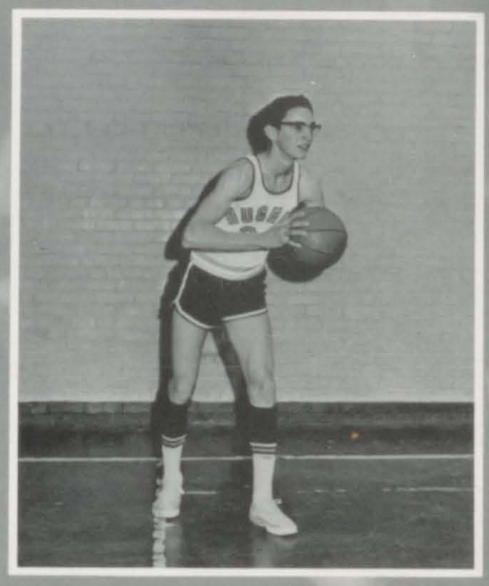

TOMMY DEEMS

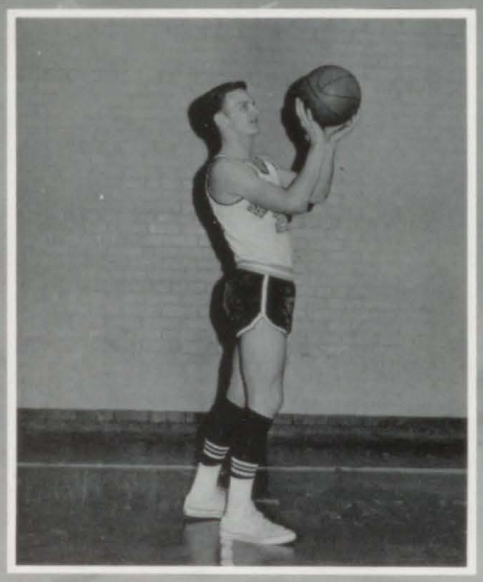

JOHNNY ARNOLD

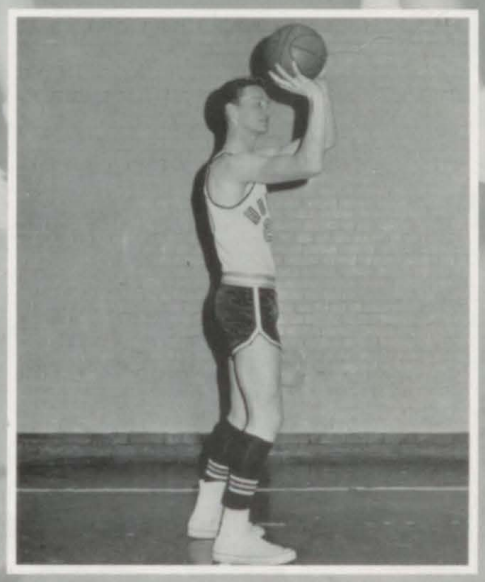

GENE RATLIFF

Baseball Controls the Spring

BACK ROW: Kenny Reitz, Larry Deason, Mike Lawless, Billy Coleman, Gene Ratliff, Don Benefield, Johnny Arnold, Bobby Wood. FRONT ROW: Larry Mooney, Joe McGhee, Bobby Bullock, Ed Flowers, Ralph Mimbs, Jimmy Brewer, Johnny Benson, Tony Thompson.

State A Champs in Baseball

Another Win for Hughes—19 to 0!!!

Activities

1963 HOMECOMING COURT

Queen
LINDA ADAMS

MARY JAMES, Senior
Attendant

GLENDA JAMES, Sophomore
Attendant

GLENDA POWELL, Club
Sponsor

BETTY LOU WALKER, Freshman
Attendant

BRENDA JUSTICE, Sub-Freshman
Attendant

HUGHES' MAJORETTES

WANDA PIERCE
Captain

LOUISE ARCHIBALD
Co-Captain

LINDA ADAMS

DELPHA LOBER

CHARLINE BIVINS

JOANNE MILLER

WILLENE DAVIS

CANDICE COBB

Spring Brings More Fun

The Shields Minstrel Show

Herald staff in Athens

D.E. Picnic

Activities Keep Hughes

Chess, anyone?

Lola Crapps selling a copy of the *Shield*.

Parents and teachers get together.

Students and Teachers Busy

Twistin' U. S. A.

Mr. Overby and Mrs. Grerhardt show the Seniors how to Twist.

Ummmmmm Good! Barbecue.

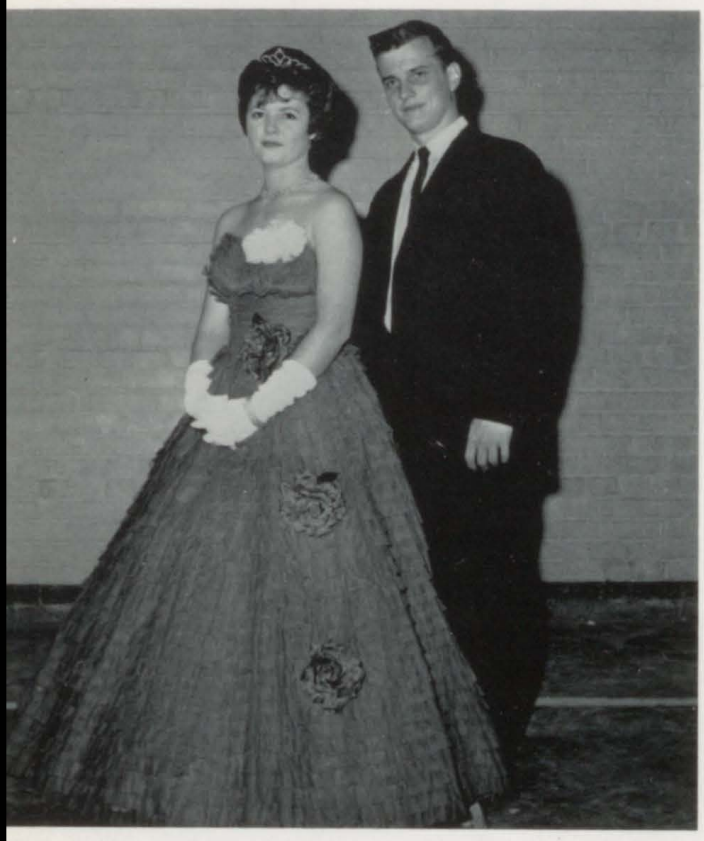

Linda Adams—Homecoming Queen, with her escort, Jerry Perkins.

Mrs. Grerhardt looking lovely at the F.B.L.A. Banquet.

Jerry Perkins and Linda Scott lead off at the F.H.A. Sweetheart Dance.

Fill the Year

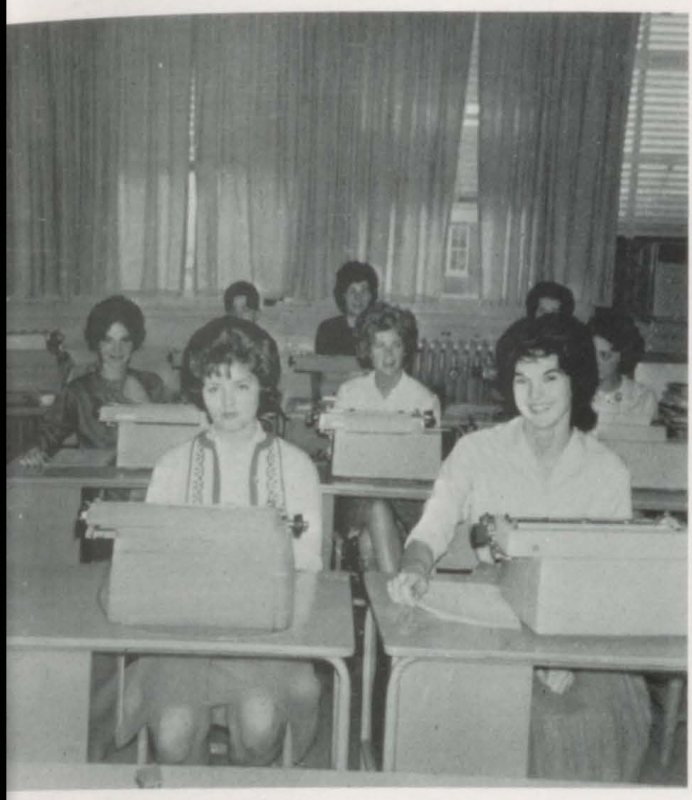

F.B.L.A.—Work and Play.

Future Teachers???

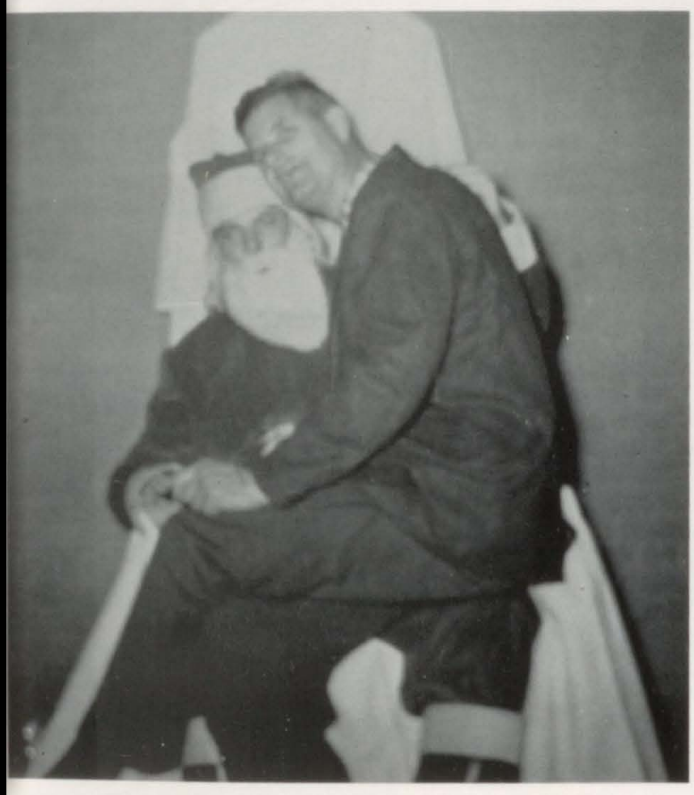

Santa's Helper.

Juniors-Seniors Dine and Dance the Hours Away

A group gathers at the poolside.

An Oriental theme is carried out.

Dancing goes into the night.

KAREN KELLEY
Senior Class
President

Graduation

June 5, 1963

ELAINE FEARS
Valedictorian

BARBARA KELLY
Salutatorian

Superlatives

DAR Award
ELAINE FEARS

ELAINE FEARS

JERRY PERKINS

NAOMI WAITES

KAREN KELLY

MARY
JAMES

CHARLES
BRANTLEY

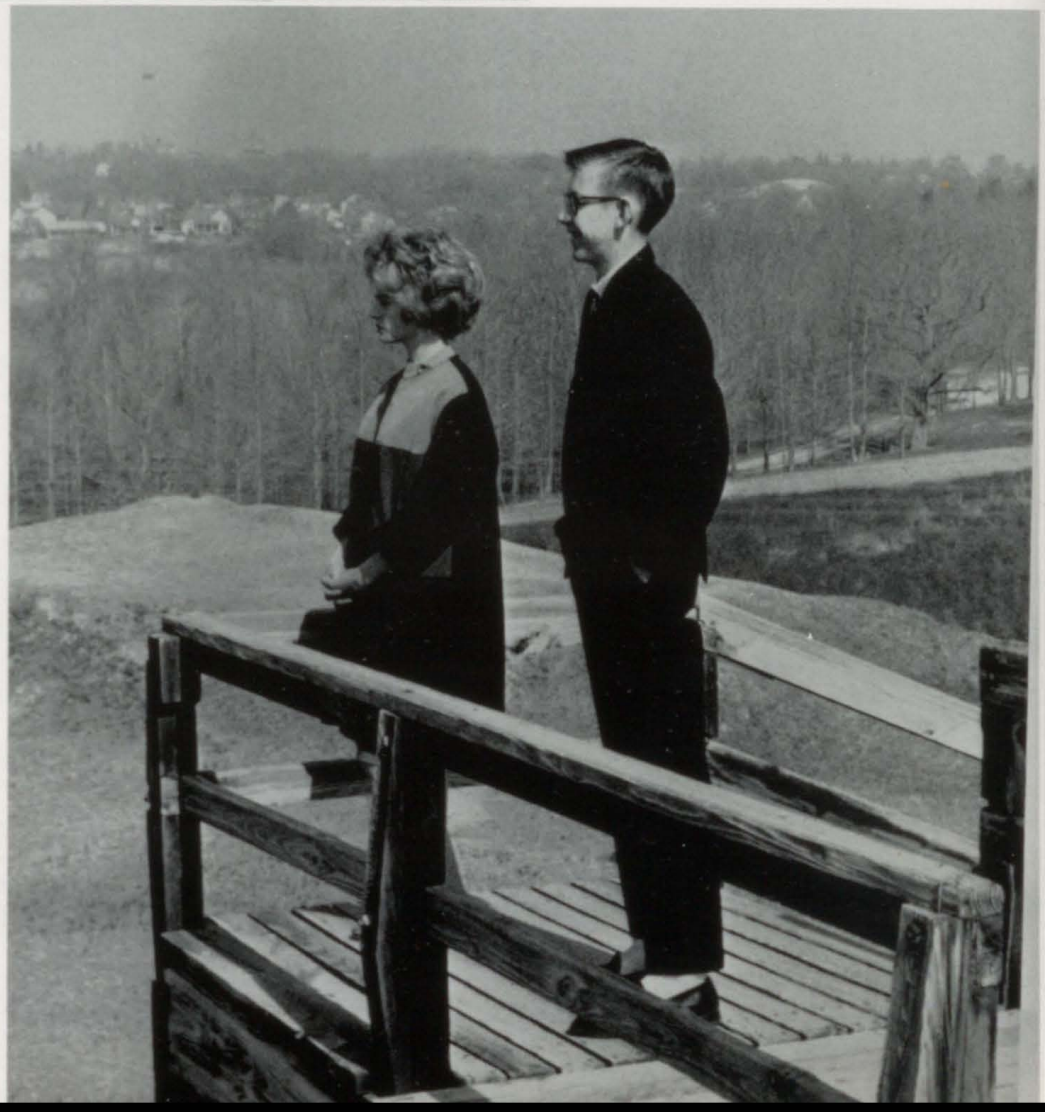

BARBARA
KELLY

THOMAS
CRANFORD

Seniors

MARY LOUISE ARCHIBALD

"Friendship is the shadow of the evening which strengthens with the setting sun of life."

Y-Teens; Wolverettes; FHA; Co-Captain of Majorettes; Shield Editor; Herald Staff; Library Assistant; Junior Class Secretary; Volleyball; Band.

BILLY BARFIELD

"Doubt whom you will but never doubt yourself."

D.E. Club.

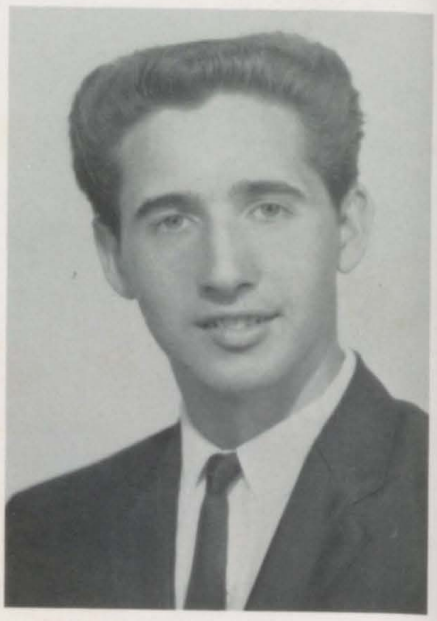

ROBERT BLEVINS

"I can resist anything except temptation."

Class Basketball; Jets; FTA; Electric Shop.

THELMA BOHANNON

"A life that will bear the inspection of God and men, is the only certificate of true religion."

VOT; FBLA.

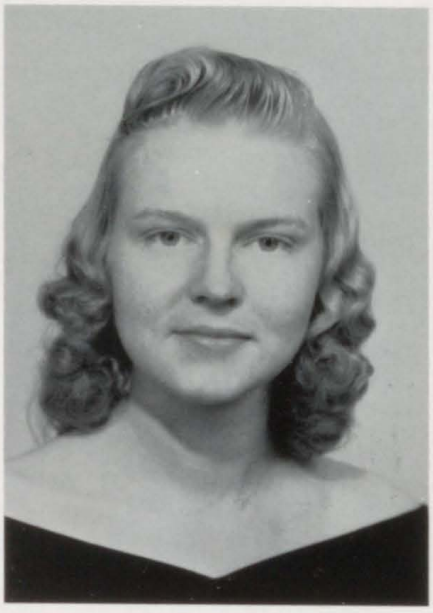

CHARLES BRANTLEY

"He will maintain his argument as well as any military man in the world."

Student Council; DE Club.

DARIOUS BRANTLEY

"Politeness smoothes wrinkles."

DE; Jets.

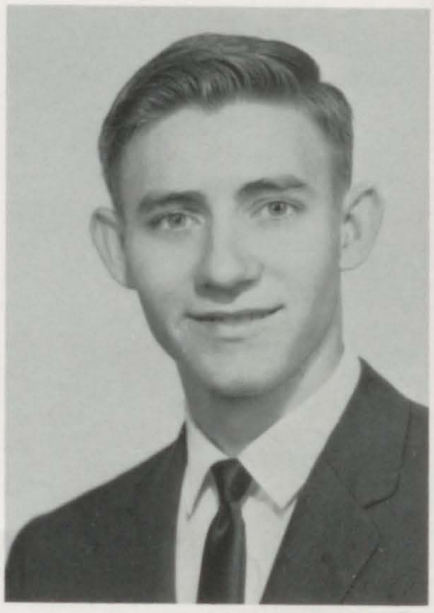

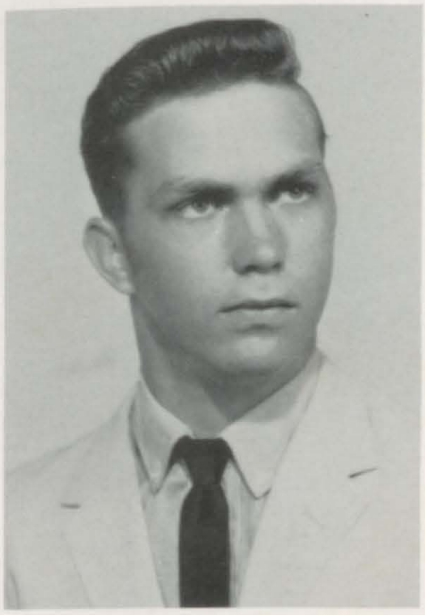

DONALD BROOKS

"The world cannot do without great men, but great men are troublesome to the world."

HAROLD CHALKER

"I can't help it I was born sneering."

FFA; Glee Club; Jets.

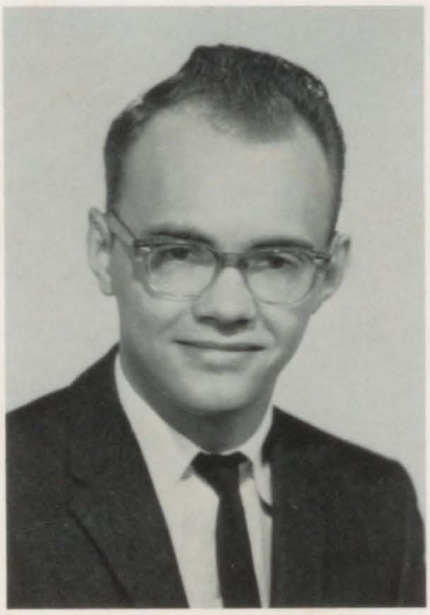

DIANNE CHRISTIAN

"The unspoken word never does harm."

DCT; FHA.

BILLY COLEMAN

"If nobody loves you be sure it is your own fault."

DCT; Baseball; Varsity Basketball; Herald Reporter.

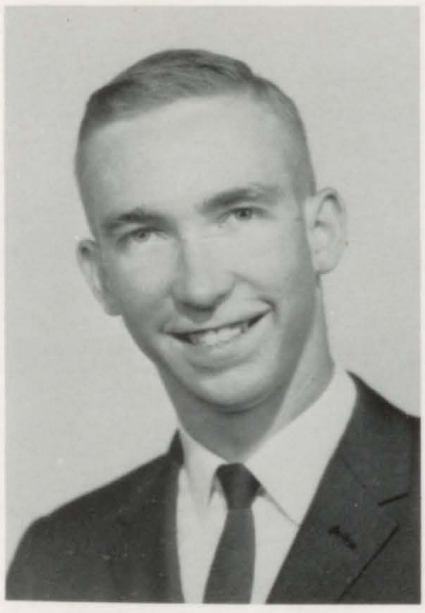

DAVID COBB

"Men of few words are the best men."

Beta; Jets.

THOMAS CRANFORD

"Be wisely, worldly but not worldly wise."

FTA; DE; Senior Beta.

LOLA CRAPPS

"Love sought is good, but given unsought is better."

DCT; Chorus; FHA; Shield Staff; Reporter Herald Staff; Y-Teens; Student Council.

WANDA DANIELS

"The acts of this life are the destiny of the next."

Beta Club; Y-Teens; Varsity Cheerleaders.

SANFORD DARBY

"Life is a comedy—Life."

Jets.

FAY DICKSON

"He that has patience can have what he will."

FHA; Beta; FBLA; VOT.

JUDY FARRELL

"Better late than never."

Historian FBLA; VOT; Senior Beta Club.

ELAINE FEARS

"If a man empties his purse into his head, no one can take it from him."

Wolverettes; Beta Club; FFA; Student Council; Herald; Gym Assistant; Y-Teens, Badminton; DE Vice President; Reporter.

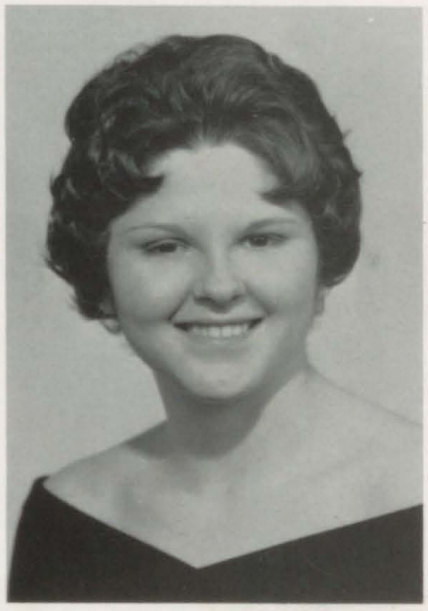

LINDA LAVENDER

"The more we study, the more we discover our ignorance."

Basketball; softball; FBLA Reporter; School Correspondent for Macon Telegraph.

ADA GARRISON

"Sow good services; sweet remembrances will grow from them."

FBLA; VOT.

ANN GARRISON

"A light heart lives long."

VOT; FBLA.

LISA SHIANNE GLISSON

"Love me little, Love me long."

Student Council; FHA Vice President; DCT; Herald Staff; Library Club; Dramatics Club; Beta Club.

EARL GRIFFIN

"Either I will find a way or I will make one."

Football; Band; Basketball; Baseball.

SANDRA GRIGGERS

"Some people are more nice than wise."

DCT.

A. E. HARRIS

"Never put off until tomorrow what you can do today."

Chorus; Vice President of the DCT Club.

CAROL HITCHOCK

"Short sentences drawn out from long experience."

FHA; Cosmetology.

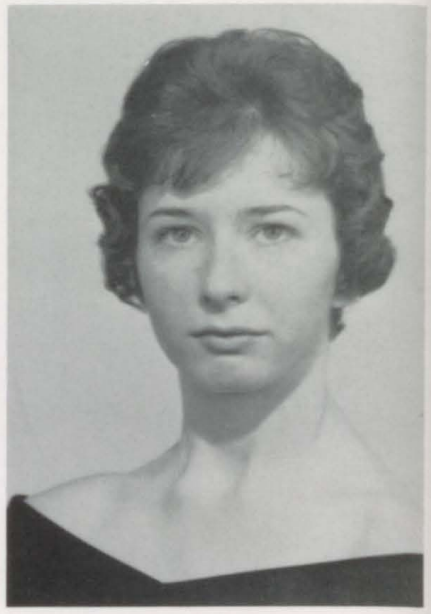

LOUISE HORTMAN

"We are not to lead events but follow them."

FHA; DCT; Cosmetology.

MARY JAMES

"A smile warms the heart."

FTA; DCT; Reporter of DCT; Beta; Student Council.

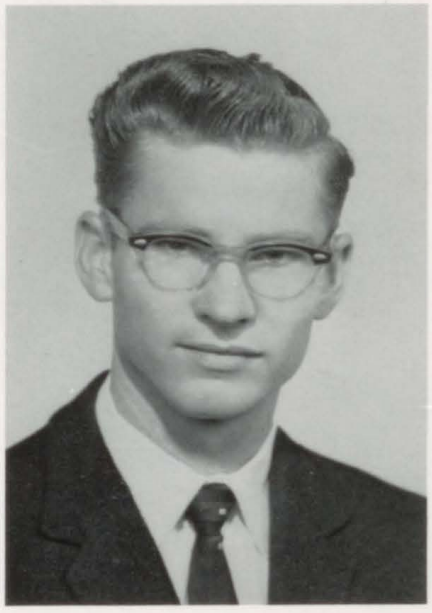

CHARLES JOHNSON

"When a man alibies he usually has a good reason."

DCT.

KAREN KELLY

"The world knows nothing of its greatest men."

Varsity Baseball; Beta; Secretary of DCT; President of the Senior Class; Honored Junior at Graduation; President of DCT; Herald Reporter; President of FTA.

BARBARA KELLY

"Popularity? It is Glory's small change."

Secretary-Treasurer of Senior Class; Secretary of FBLA; Chorus; DE; VOT.

MICHAEL LAWLESS

"I do not mind lying but I hate inaccuracy."

Baseball; B Team Basketball; DCT; Electric Shop.

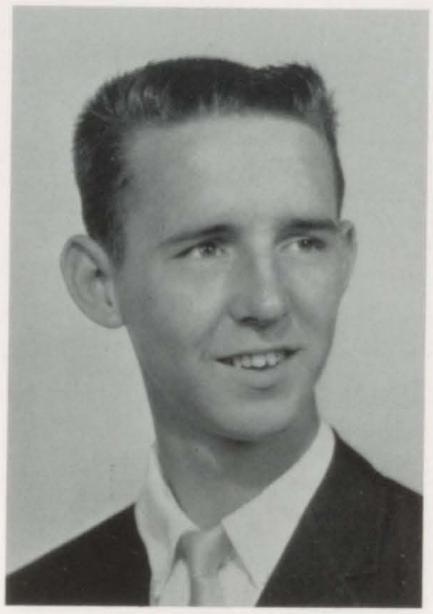

CHRISTINE MANN

"Her prayer, Keep him safe, sound, and single."

Shield Staff; Herald Staff; FHA; DCT; Y-Teens; FTA; Library Club.

CHARLES McCOOK

"I had rather have a fool to make me merry than experience to make me sad."

Auto Shop; Basketball; Softball; Baseball; Wood Shop.

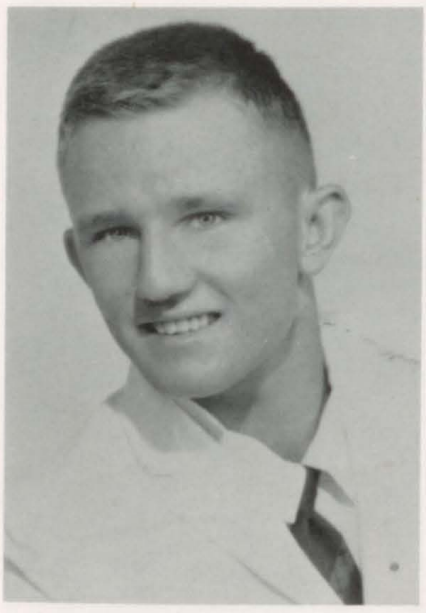

ROBERT McCOOK

"A laugh is worth a hundred groans in any market."

Electric Shop.

JOE McGHEE

"I mean to make myself a man, if I succeed in that I shall succeed in everything."

B Team Baseball; B Team Football; Varsity Baseball; President of Student Council; FTA; DE; Junior Class Officer.

SUE MEADOWS

"Better to be two hours too soon than one minute too late."

Camera Club; Speed Pin Ball Team Manager; Library Assistant; Shield Staff.

WILLIAM LEONARD MITCHELL

"A closed mouth catches no flies."

DE.

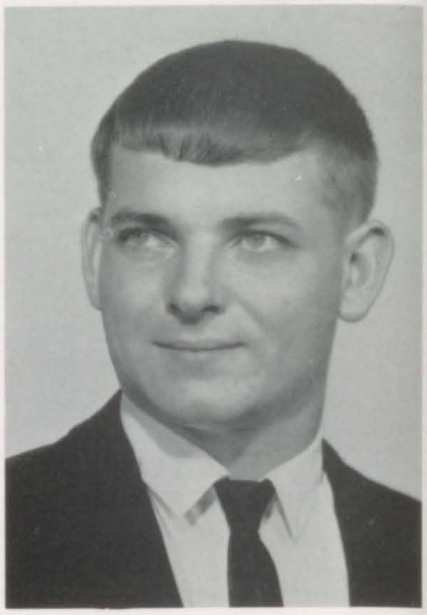

CHARLES MOATE

"A little nonsense now and then is relished by the wisest men."

DE; Herald Reporter.

BARBARA MOLTON

"We may be as good as we please, is we please to be good."

DCT.

JAMES O'NEAL

"What sweet delights a quiet life affords."

Jets; Electric Shop; Baseball.

JERRY PERKINS

"An ounce of wit is worth a pound of sorrow."

Junior Class President; Student Council Vice President; DE; State DE Officer; Third Place Talent Show; Boy's State.

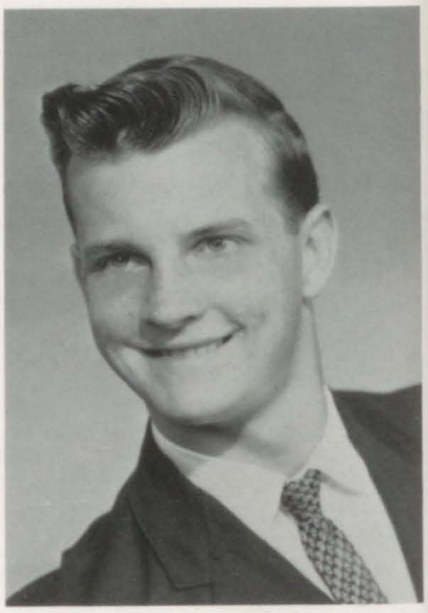

WANDA PIERCE

"Give me neither poverty nor riches."

Band; Majorettes; Treasurer of FBLA; Student Council.

QUIDA POPE

"Never a dull moment."

VOT; FBLA.

MARTHA REARDEN

"I fear nothing but doing wrong."

Wolverines; Glee Club; FHA; Herald Reporter; President of FHA.

ALLEN ROWLAND

"Better a bad excuse than none at all."

Basketball; Baseball; Football; Softball.

ANN REGISTER

"Self love is the greatest of all flatters."

VOT.

CHARLES ROZIER

"Life has taught me to think but thinking has not taught me to live."

Shield Staff.

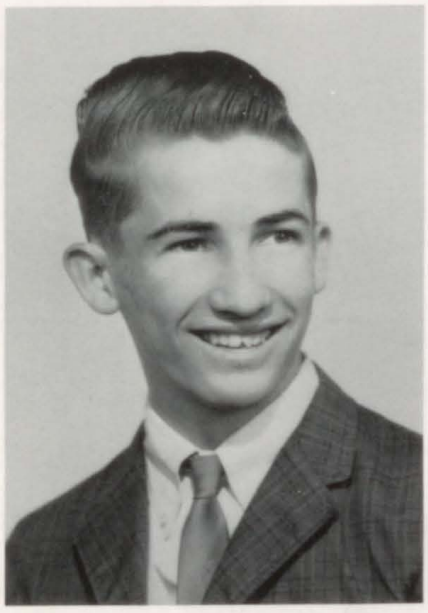

LOUISE SADDLER

"Dynamite comes in small packages."

FHA; Student Council; FTA.

ALICE SANDERS

"A really busy person never knows how much she weighs."

Glee Club; Tennis; Herald Staff; FBLA.

PATRICIA SCARBROUGH

"So busy with the crowded hour, to fear to love or die."

Glee Club; Herald Staff; Music Club.

FRANK SUTTON

"Every man has his devilish moments."

DE Club.

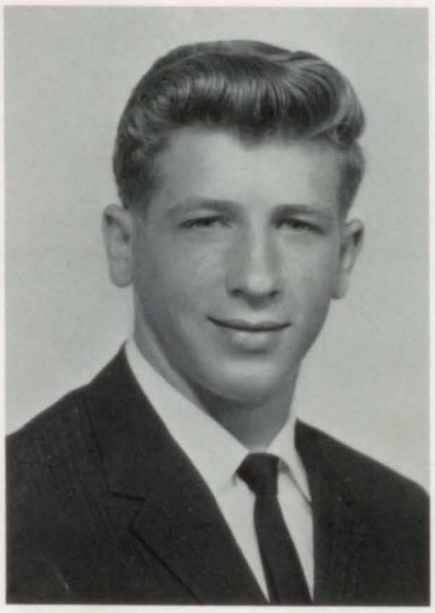

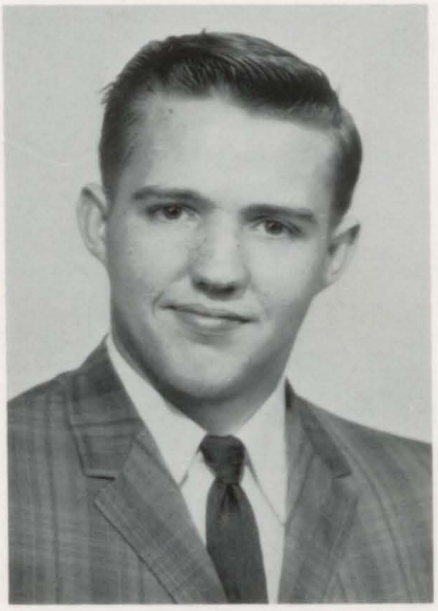

RAYMOND THOMPSON

"Nothing I can't spell will never work."

DCT; Shield Staff.

NAOMI WAITES

"Smile and the world smiles with you."

DE Club.

BRENDA WEBB
"The unspoken word never does harm."
FTA; Student Council; Music Club; Pep Club.

DENNIS WHEELER
"I am happiest when I sing."
Glee Club.

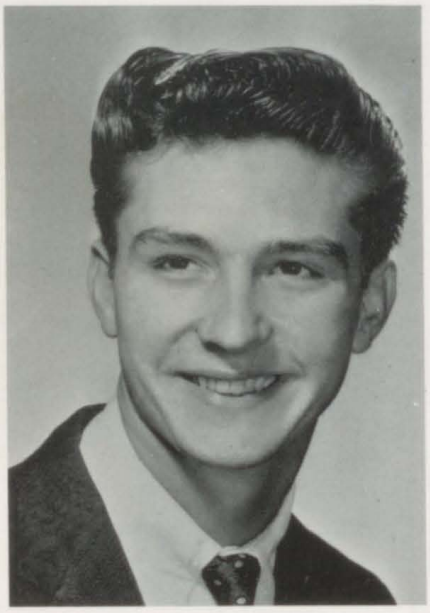

PEGGY WILLIAMS
"Language is the dress of thought."

GLENDA WILLERSON
"Never talking is something to talk about."
Chorus; Majorettes; DCT.

JUDY WOODARD
"As merry as the day is long."
FHA; Glee Club; Beta Club; FBLA; Basketball.

CATHY COOPER
"Ideas control the world."

Juniors

DONNA ALLBRIGHT

SUE ANDERSON

DIANE BARBEE

MIKE BATCHELOR

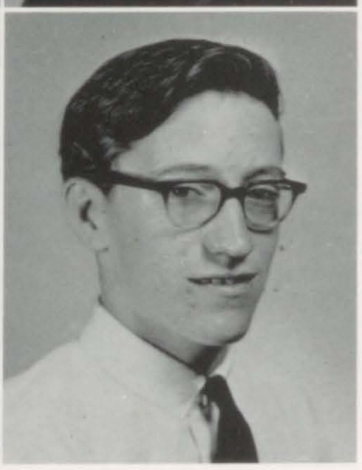

ANN BEASLEY

VICTOR BECK

BARBARA BENNETT

CHARLENE LEVERETTE BEVINS

WAYNE BROWN

RONALD BROWN

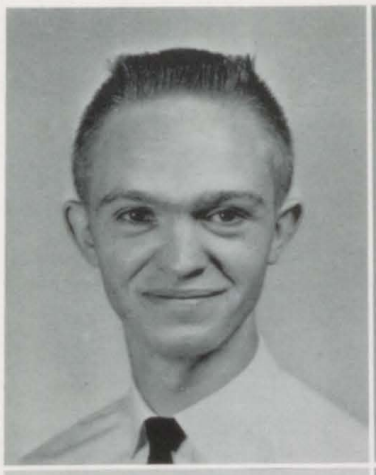

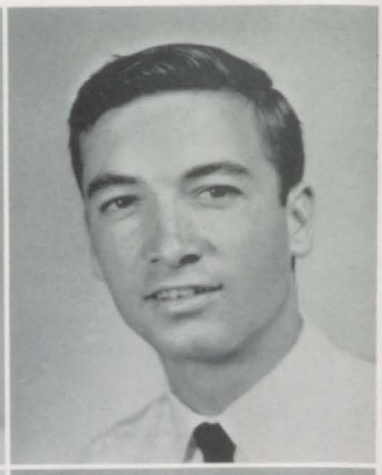

RONNIE BUTLER

THOMAS BUTLER

Picture Not Available

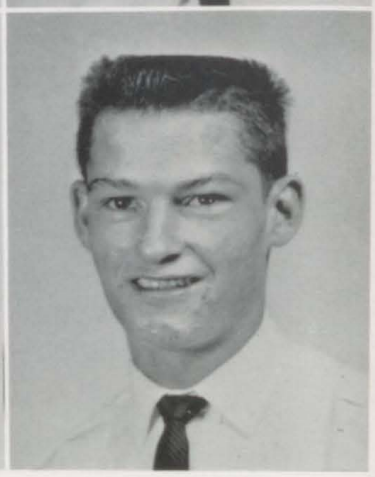

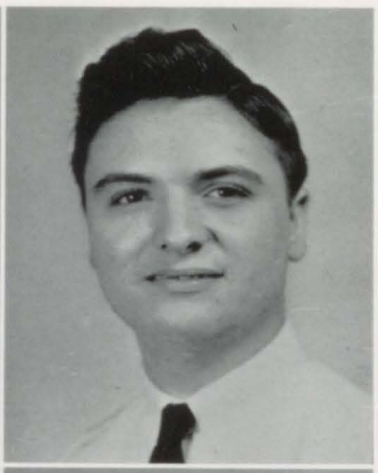

DONNA CANTRELL

GARY CULVERHOUSE

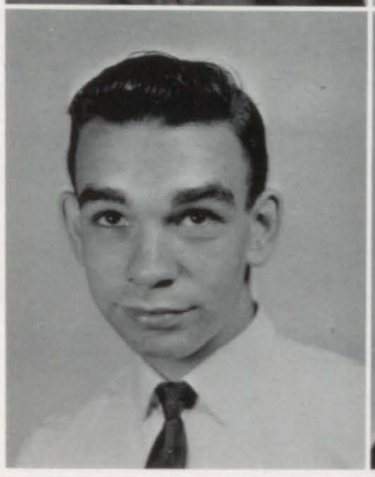

WILLIAM DAVIDSON

WILLENE DAVIS

MAXINE DAVIS

JAMES DAMERON

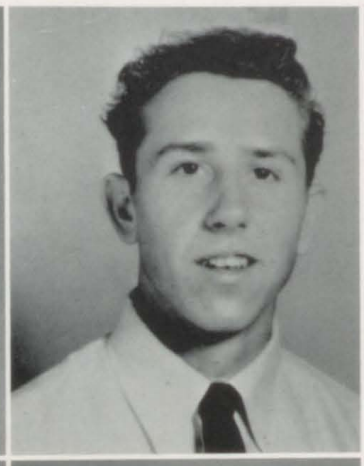

DIANNE DANIEL

TOMMY DEEMS

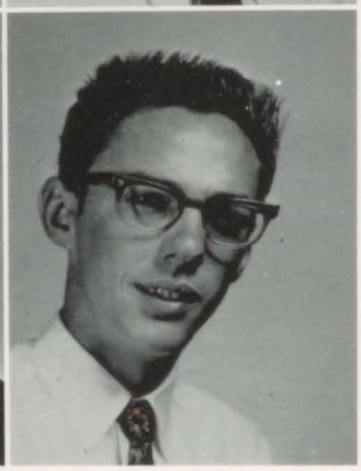

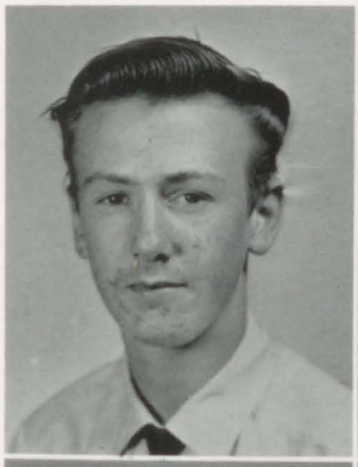

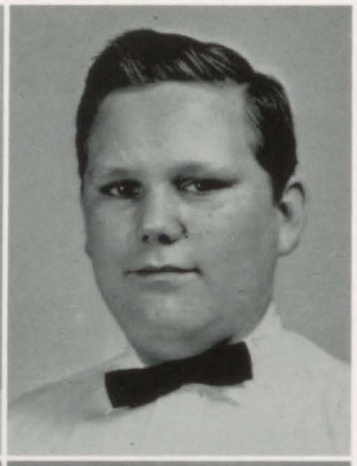

EVERITE DIXON

CHARLES DOUGHERTY

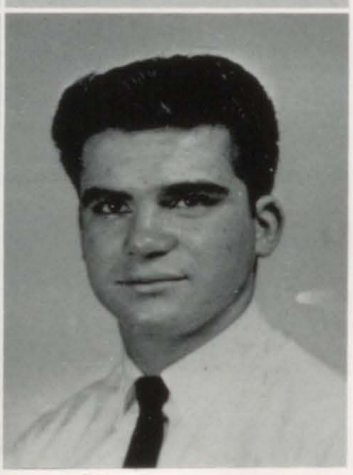

ANN DOWNS

ED FLOWERS

JOHN FOUNTAIN

JAMES FURNEY

MARGARET GIDDENS

PAT GOOGE

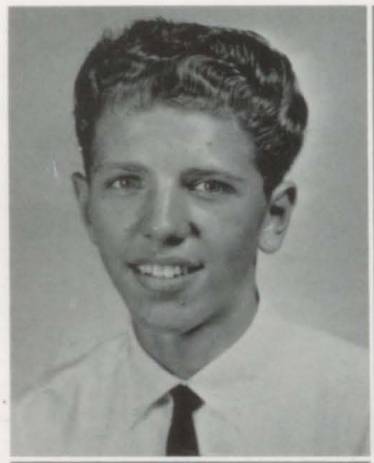

JOE GRANT

PEGGY GRIFFIN

CAROL HARALSON

BOBBY HARRINGTON

FAY HARRELL

BEVERLY HARBIN

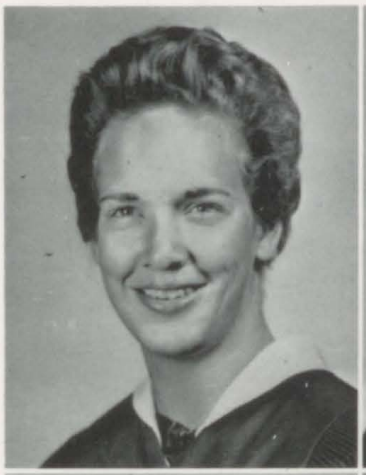

GAYLE HATFIELD

SHIRLEY ANN HAYES

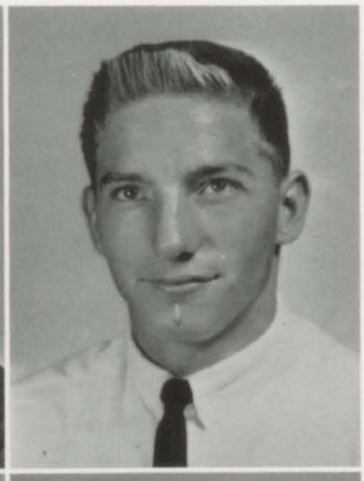

HARRIETTE HOWE

BRUCE HUNNICUTT

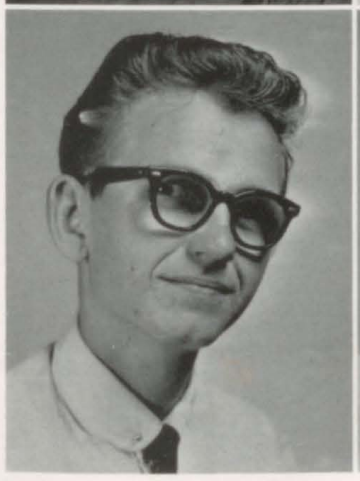

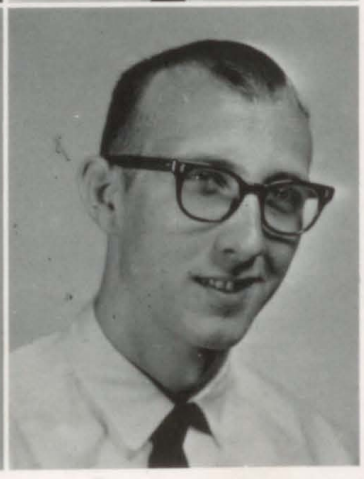

W. L. JACOBS

ACHIE JAMES

JAMES JENKINS

BYNUM JOHNSTON

MARGIE KEEN

JUDY LARIMORE

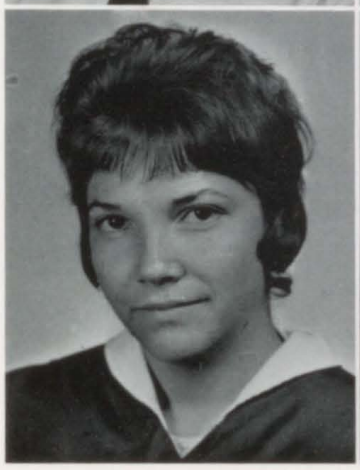

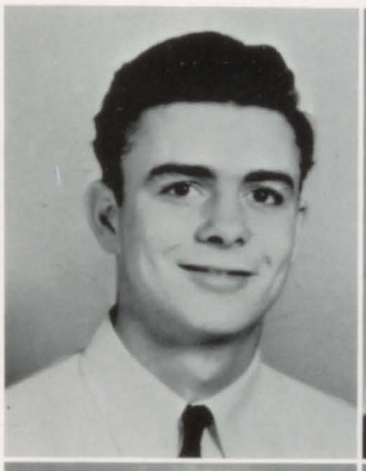

HARRY LASHLEY

LAVERNE LAMB

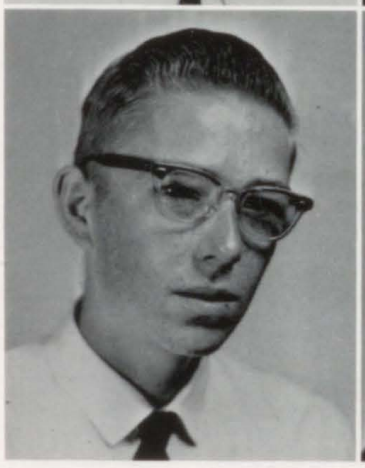

MICKEY LONG

DANISE MATHIS

HELEN MIDDLETON

MIKE KETTERBAUGH

RALPH MIMBS

BILLY MITCHELL

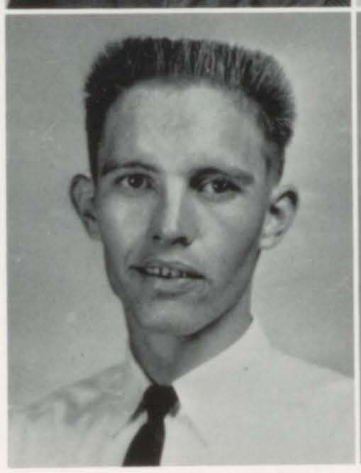

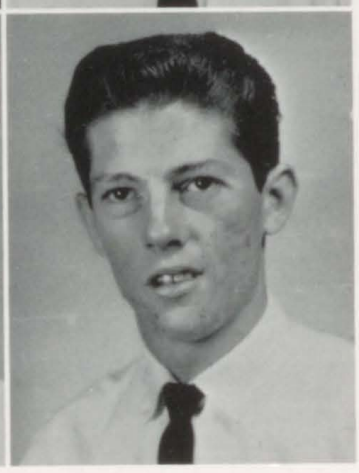

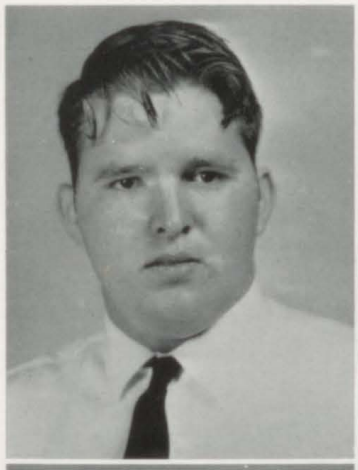

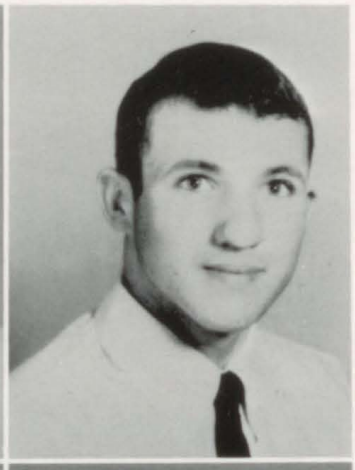

KENNETH MITCHELL

JIMMY MORGAN

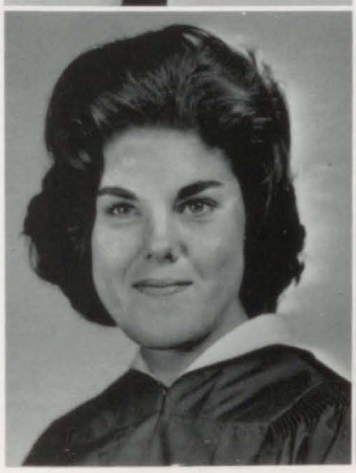

GAIL MUNN

DIANNE NOOJIN

JOHN OGDEN

DOUGLAS PARKER

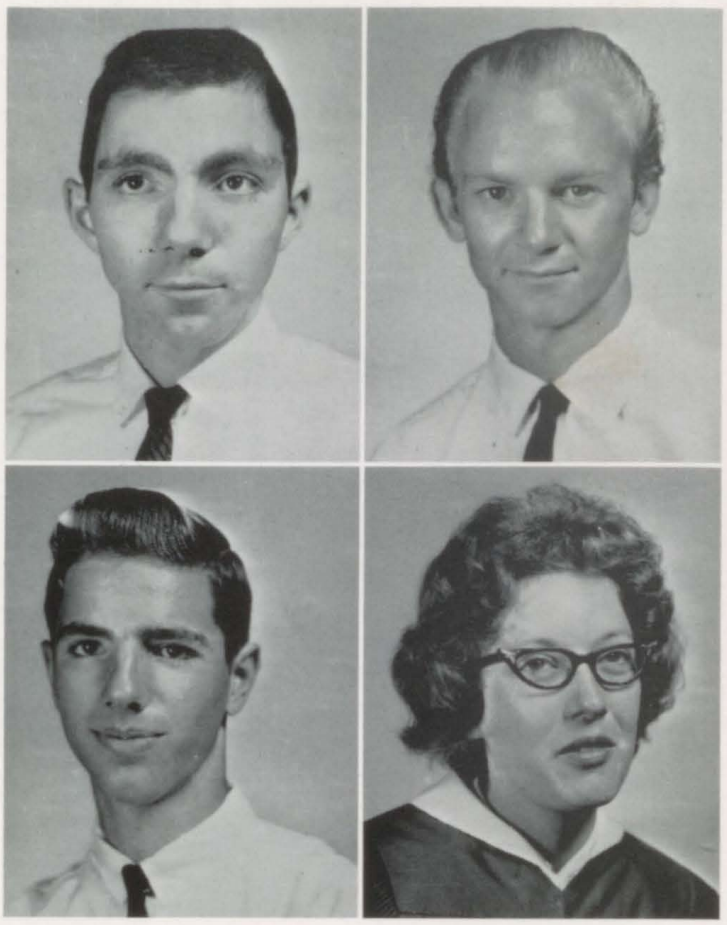

MIKE PATRICK

SANDRA PATTON

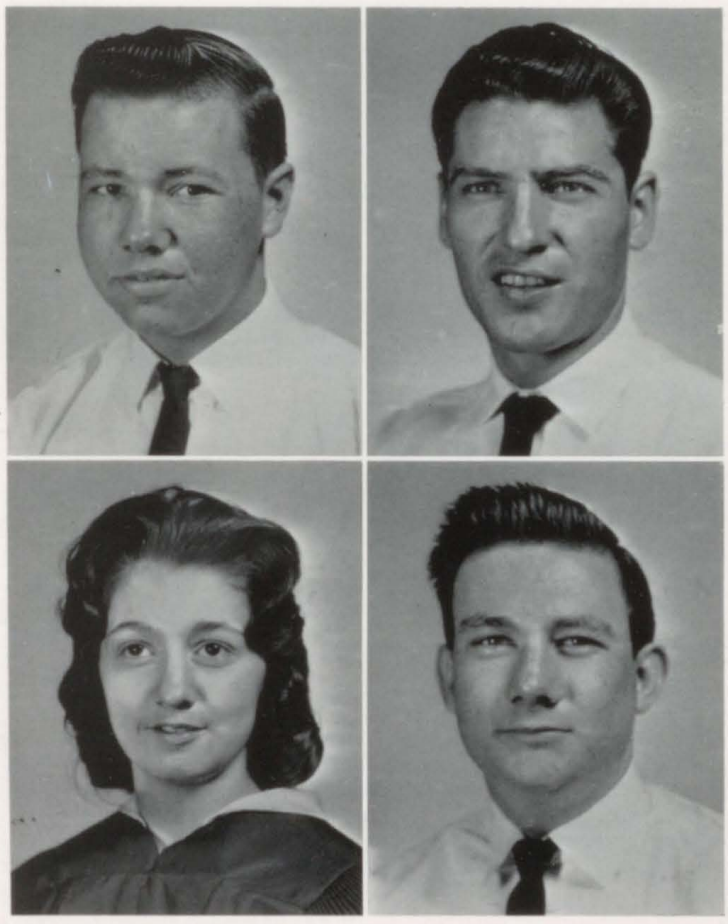

RONNIE PEACOCK

JOE PETTIS

GLENDA POWELL

JAMES RAMAGE

GENE RATLIFF

BARBARA REGISTER

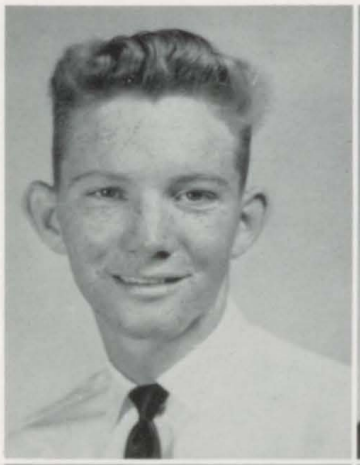

JOYCE REPELLA

ROBERT REPZYNSKI

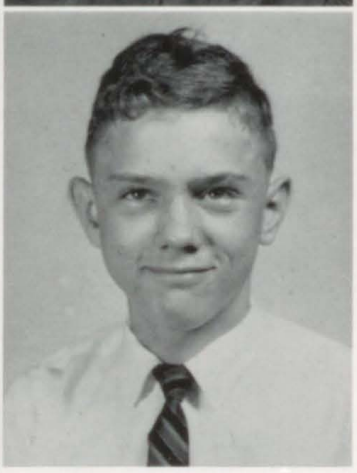

RICHARD RUMNEY

GENEVA RUMNEY

ANNETTE RYALS

SYNTHIA SAVAGE

BOBBY SMITH

H. L. SMITH

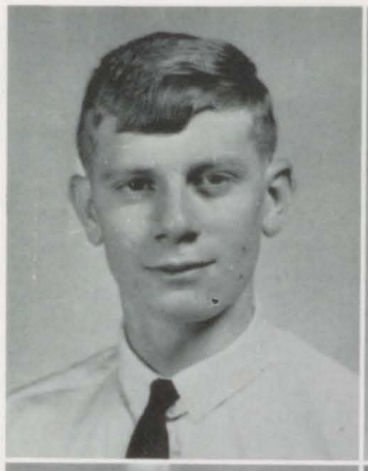

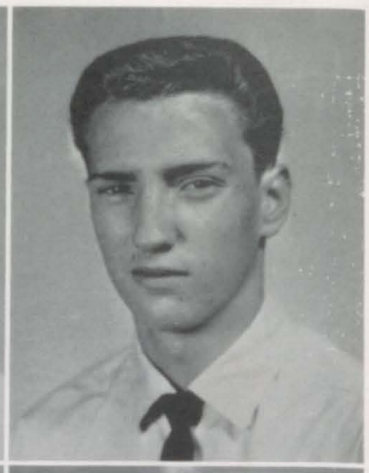

LAMAR STANLEY

GEORGE STOKES

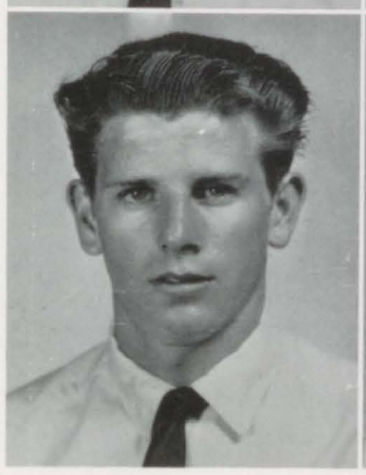

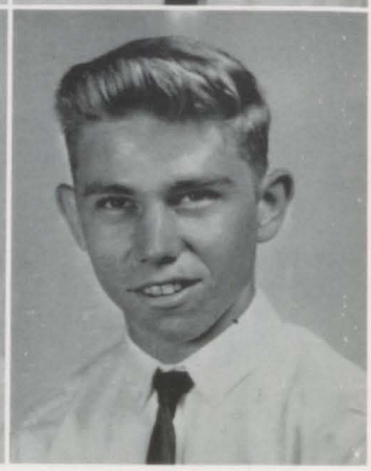

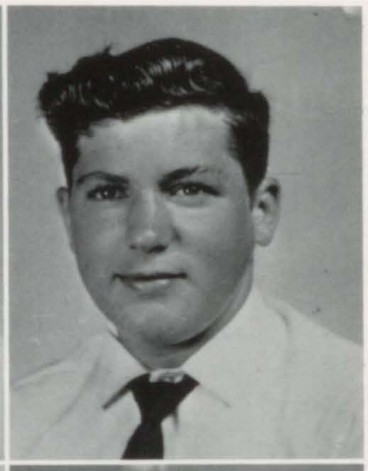

JAMES SUDDETH

JAMES SUTTON

MARY LEE TANNER

LINDA VANDIVER

SHELIA WAGNER

LINDA WALKER

ELAINE WALTERS

VICKIE WESSON

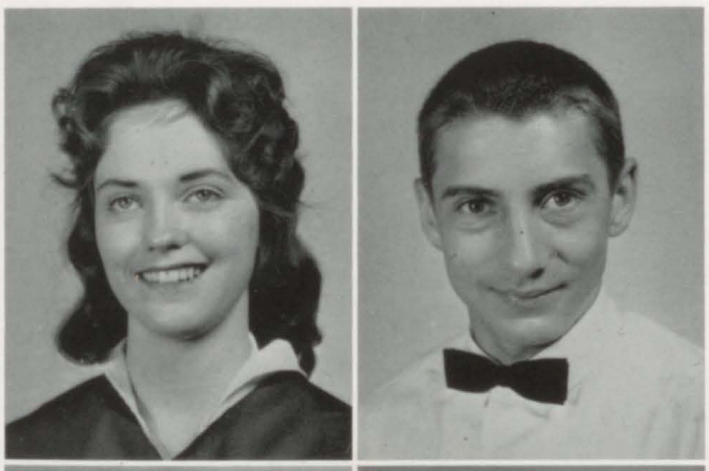

FRANCES WESTER

CHARLES WIKER

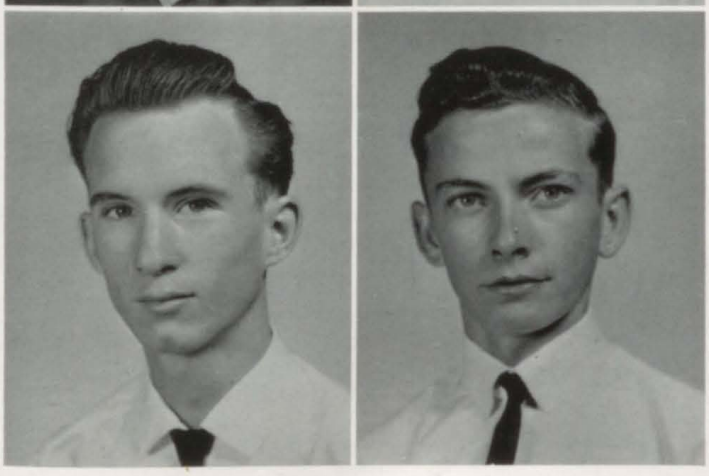

KENNETH WILLIAMS

THOMAS YOUNG

Sophomores

MICHAEL AVANT
WAYNE AUSTIN
JERRY BAIRD

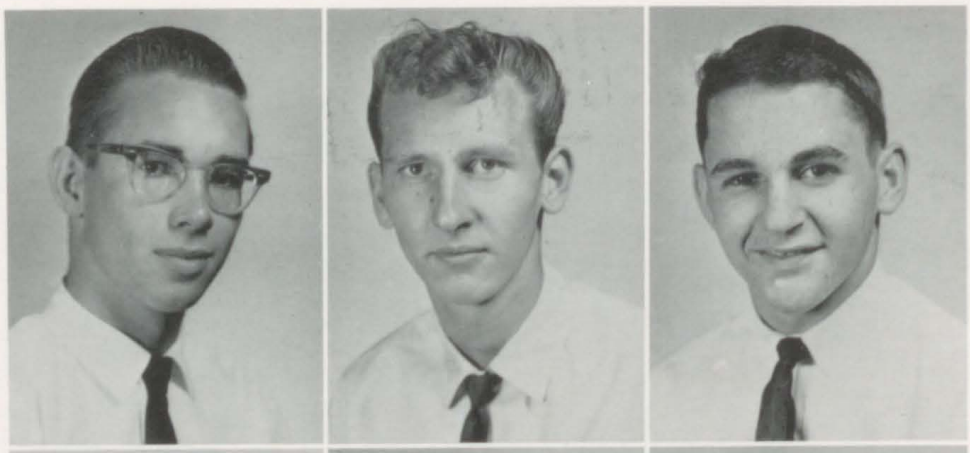

BILLY RAY BAKER
BILLY BAKER
WAYNE BASS

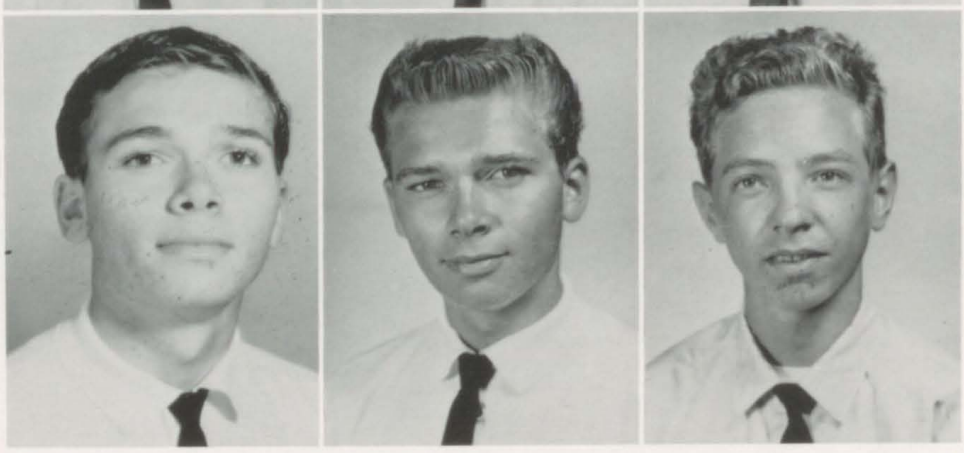

SELMA BATES
DELOIS BARBEE
DONNIE BARFIELD

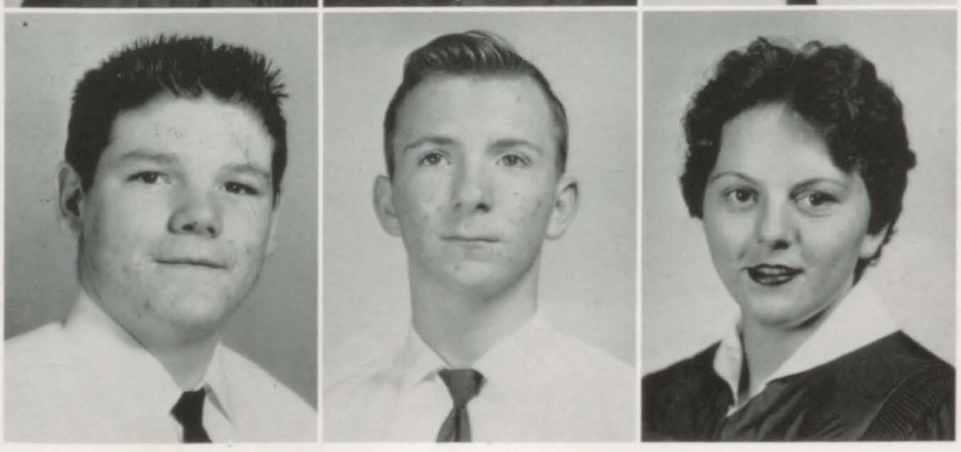

TOMMY BEASLEY
EDWARD BECK
GAIL BEELAND

DON BENFIELD
WILKIE BIRDSONG
PAT BLOODWORTH

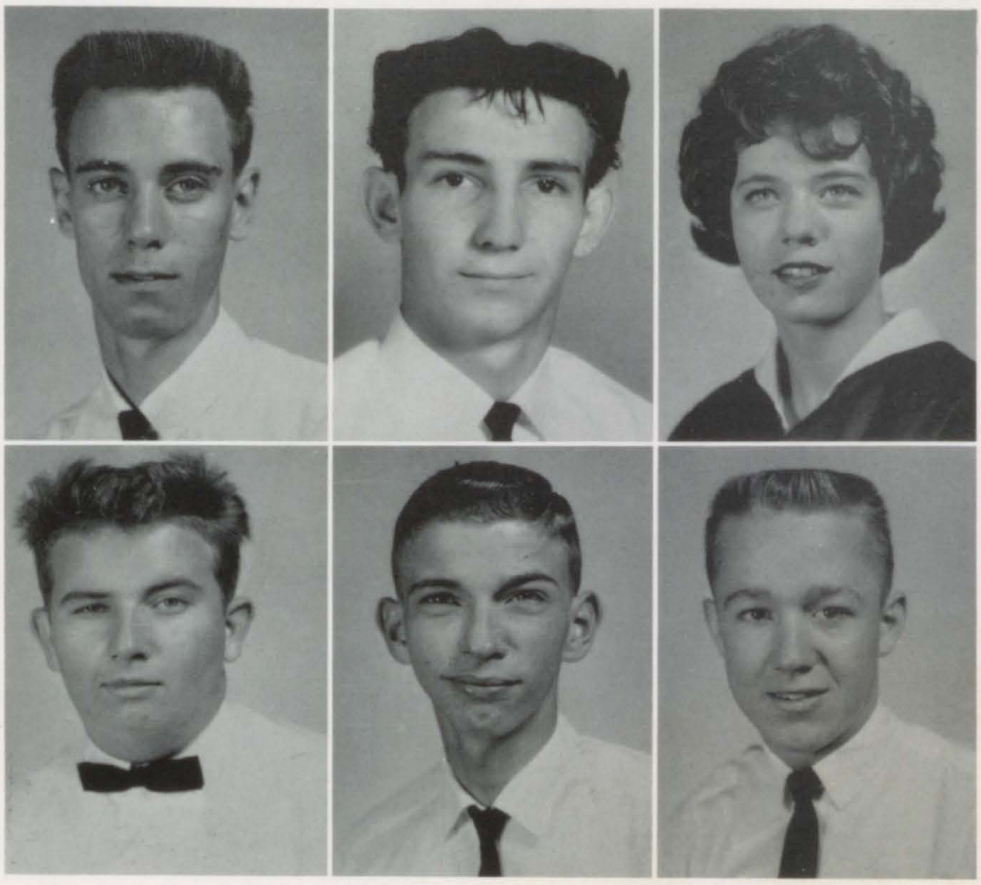

RONALD BOWERS
BILLY BRADLEY
GENE BRADLEY

JIMMY BREWER
DOT BROWN
WAYNE BROWN

CHARLES BUSH
MARY KAY BUSH
ELIZABETH BUTTS

JACKIE CAUSEY
BILLY COCHRAN
MIKE COCHRAN

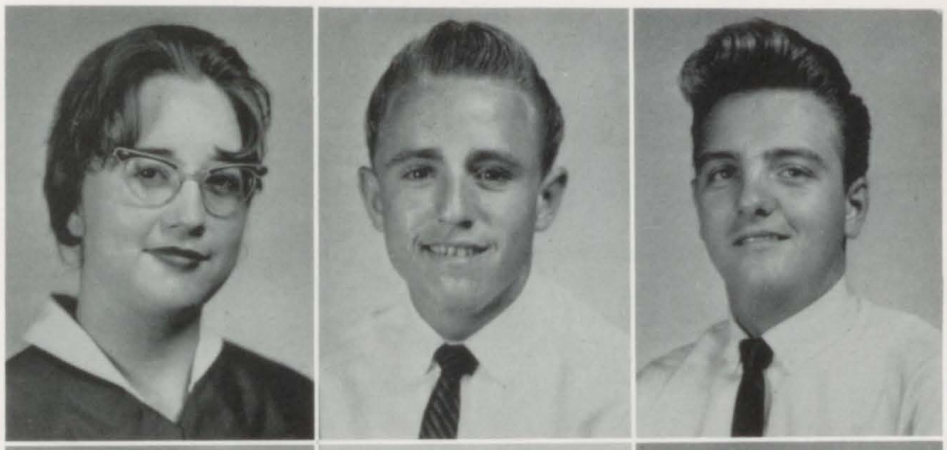

SHIRLEY CONNOR
EVELYN COWART
BILLY COX

DIANNE CRABB
PEGGY CRAIG
DANNY CROWE

JAMES CRUMPTON
KENNY COUCH
DAVID CREAMER

REGENA CURTIS
HARRY DAVIS
MAUREEN DARLEY

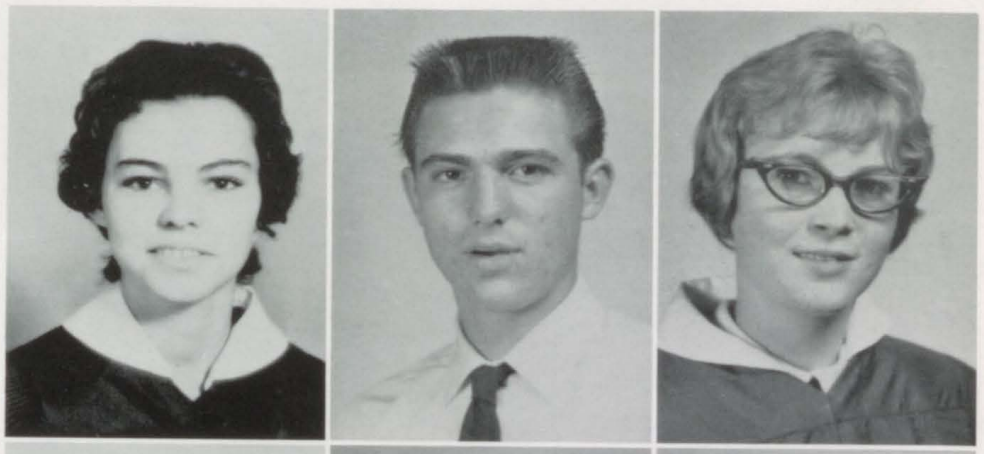

LARRY DEASON
JUDY DIXON
EUNICE DUKES

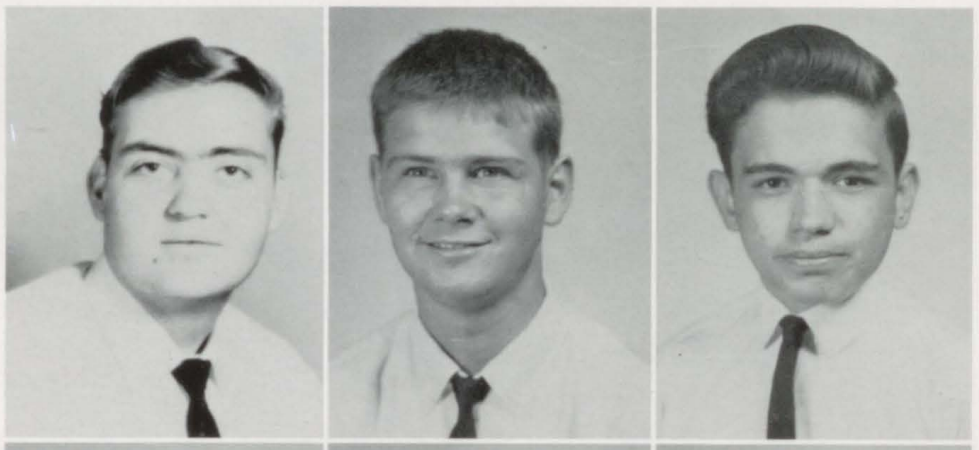

RAY DUKES
NED DUMAS
DAVID DYE

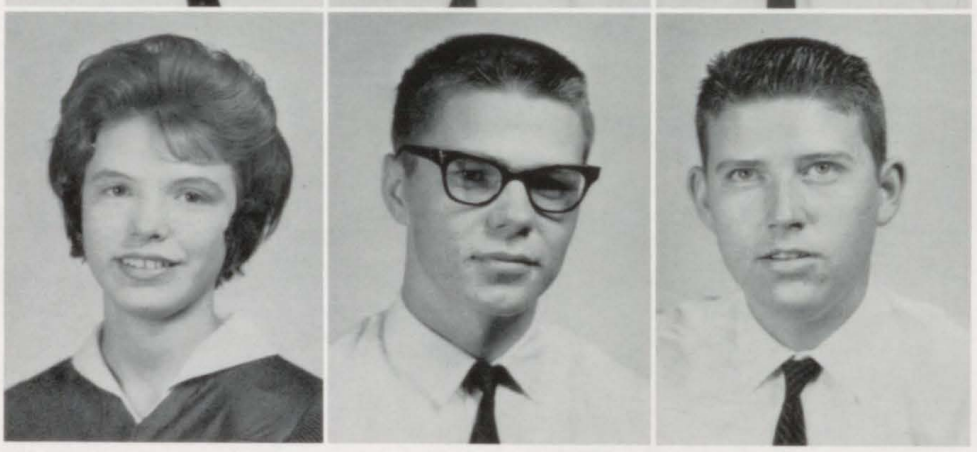

PAT ELKINS
OLIVER ELLIOTT
EMORY EPPS

MILDRED FARMER
WESLEY FORBES
JIMMY FOUNTAIN

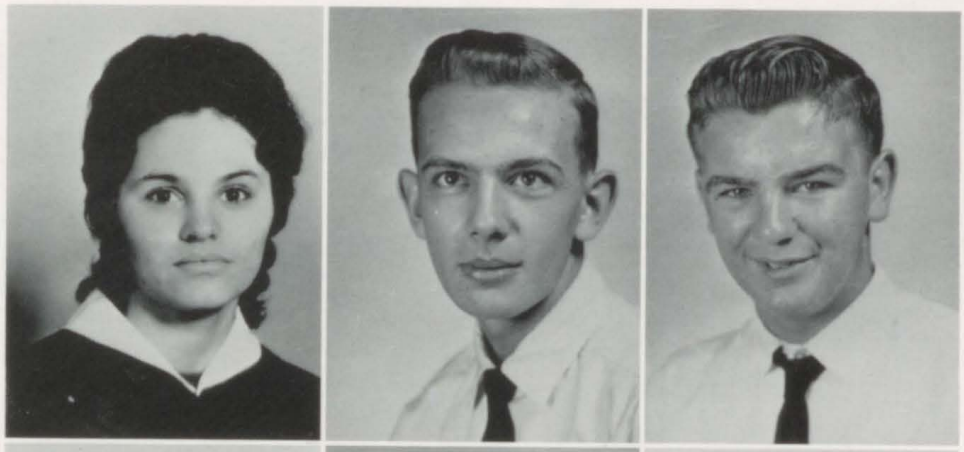

PATSY FULLER
MILDRED GARNTO
MARY HELLEN GARRATT

DAVID GRIFFIN
GAIL GIDDENS
ELLA MAY GILBERT

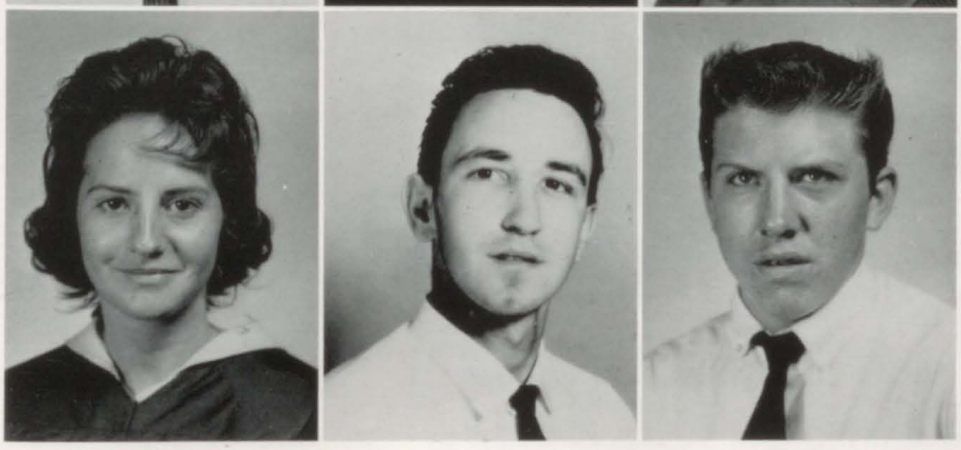

REBA FAY HARRISON
CHARLES HATCHER
CHARLES HODGES

JEAN HAMLIN
RALPH HARDY
DAVID HARLSON

TERRY HERRY
CAROL HESTER
JAMES HESTER

BETTY HOBBS
EDWARD HOLLOWAY
LINDA HOLLOWAY

SARA HUNNICUT
FAY HUNNICUTT
WAYNE HUTCHISON

CARL JACKSON
JIMMY JACKSON
GLENDA JAMES

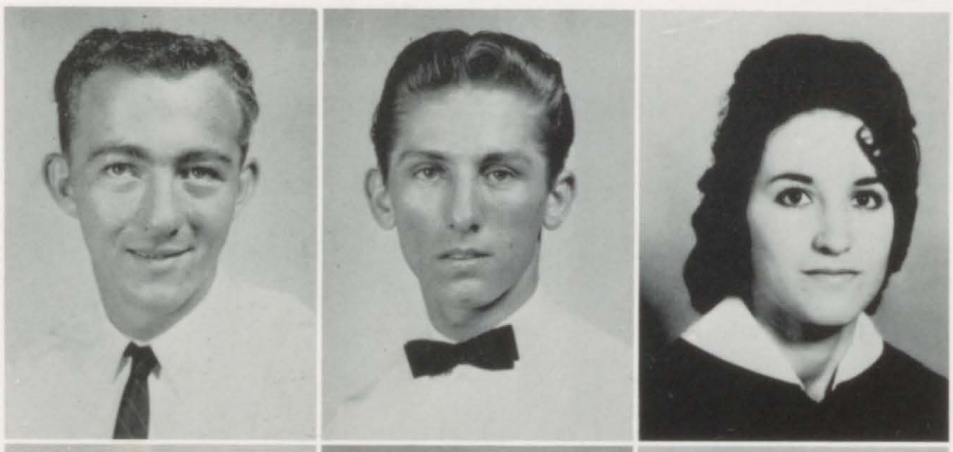

JEFFERY JENKINS
JERRY JENKINS
LARRY JOHNSON

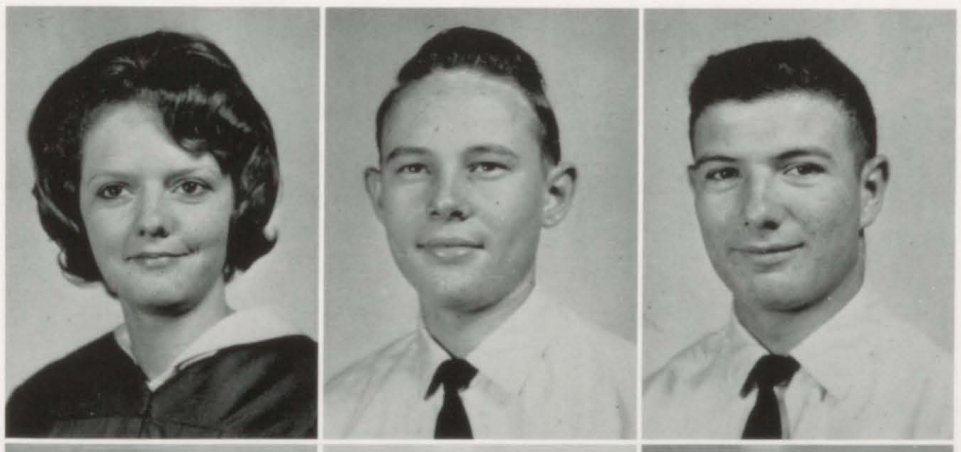

JEAN JONES
NATHAN JONES
CARL KELLEY

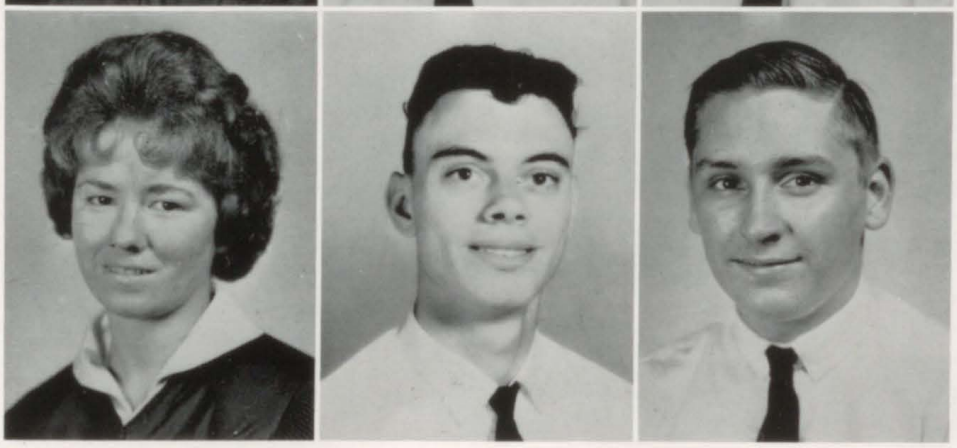

WILMA KELLEY
STEVE KRYSALKA
JOHNNY MERNER

TERRELL LANCASTER
DELMAR LESTER
DELPHA LOBER

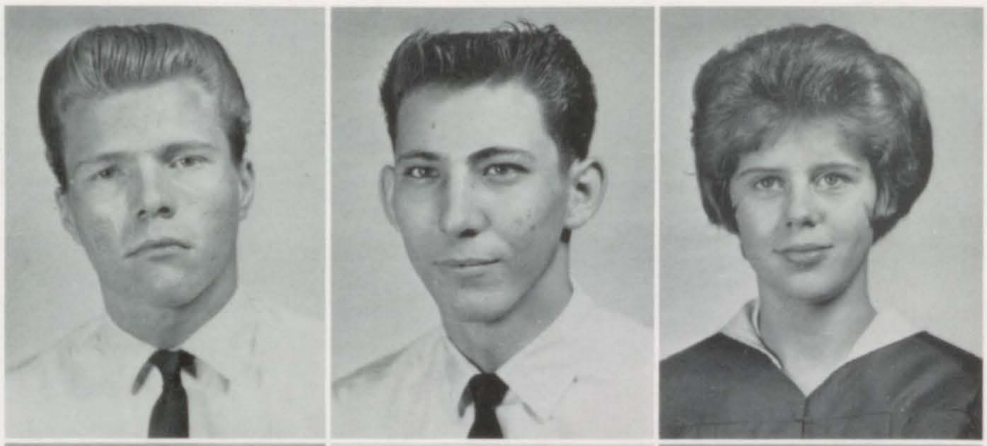

DEBBIE LINDSEY
J. D. MARTIN
LINDA McCRANIE

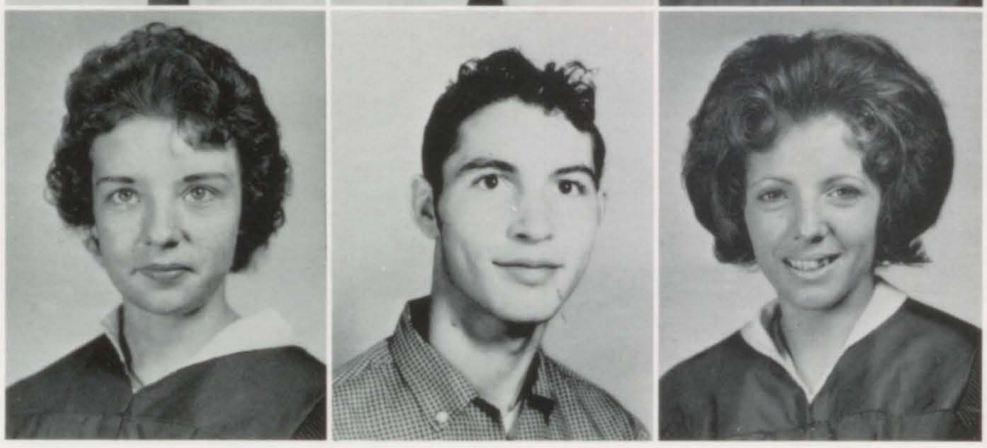

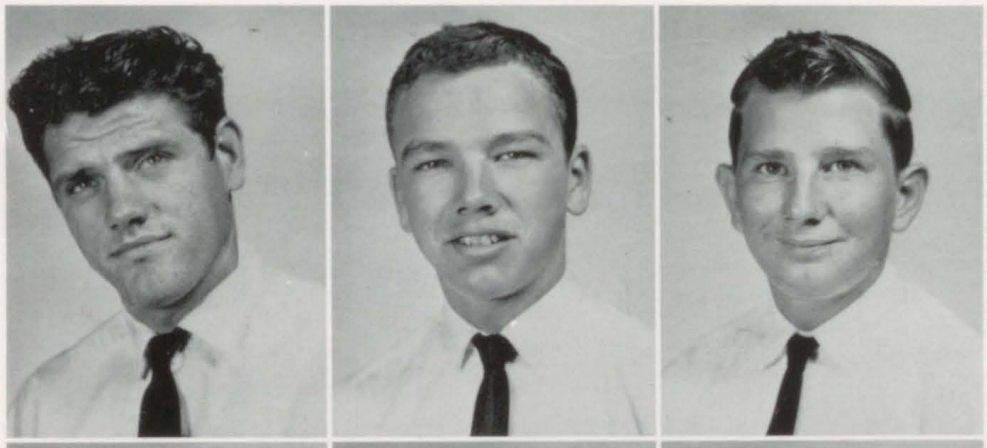

JAMES McCRANIE
RAY McDONALD
ROBERT McEARCHEN

GLENN McCLEOD
MARGIE McGHEE
PATSY MIXON

JAMES McCLELLEN
JAMES McCRANIE
RAY McDONALD

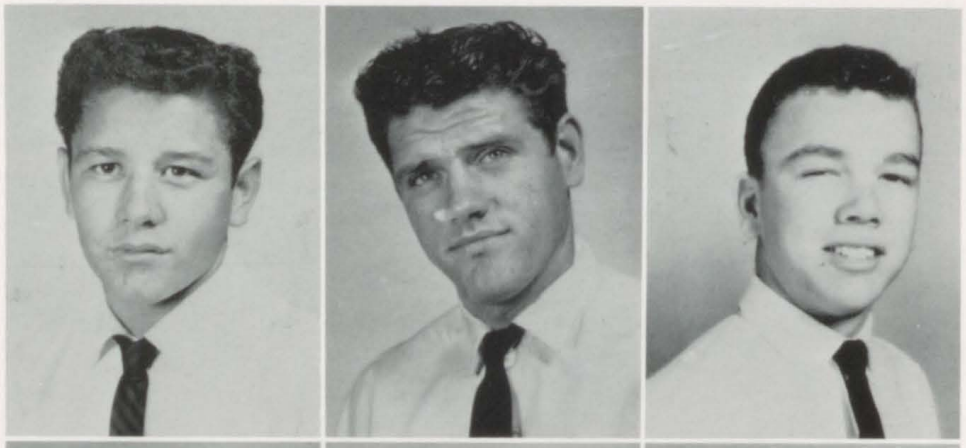

LARRY McLEOD
GARY MARSH
RANDY MELTON

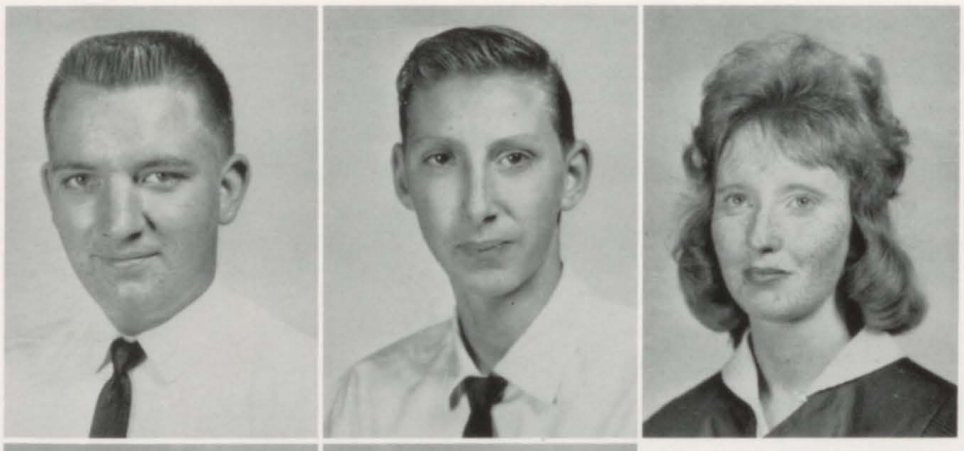

RAY MILLER
RAY MIMBS
BARBARA MULLIS

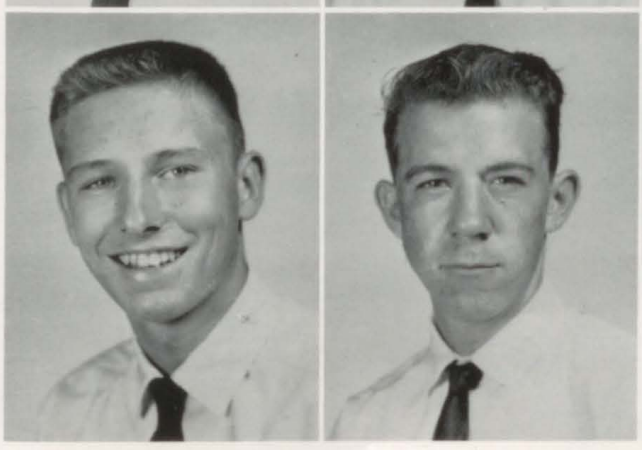

CLIFF NELSON
FRANK NIPPER

LEAN NICHOLAS
BONITA NORMAN
BUDDY LAMAR O'NEAL

MARY JANE ORR
ELOYCE OUTLAW
NEAL PEVEY

ANDREW PYRZ
DOROTHY QUATTLEBAUM
MARY RADFORD

JOHNNY ROBERTSON
MAXINE ROBERTSON
FAY ROWLAND

MARY LOU ROZIER
SHIELA RYALS
JOHN SANDEFER

LARRY SILAS
CHARLES SIMMONS
JAMES SIMMONS

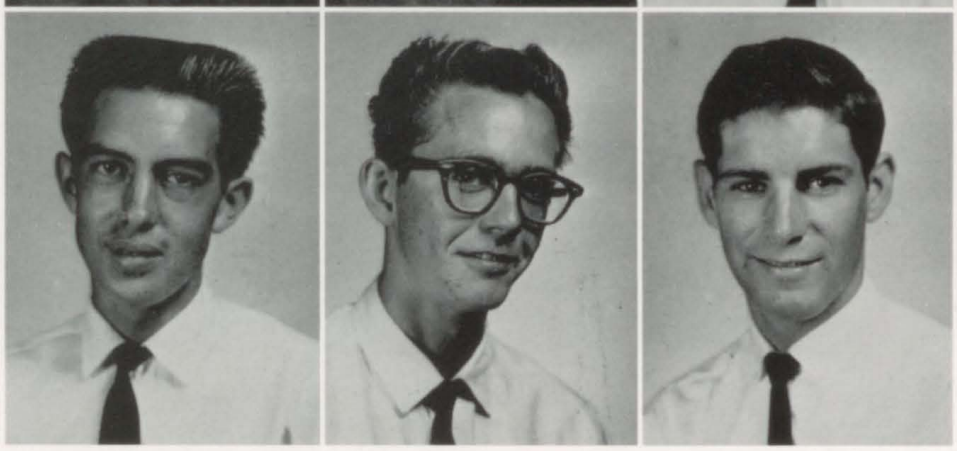

OSCAR SIMMONS
LAVONIA SMALLWOOD
RICHARD SMITH

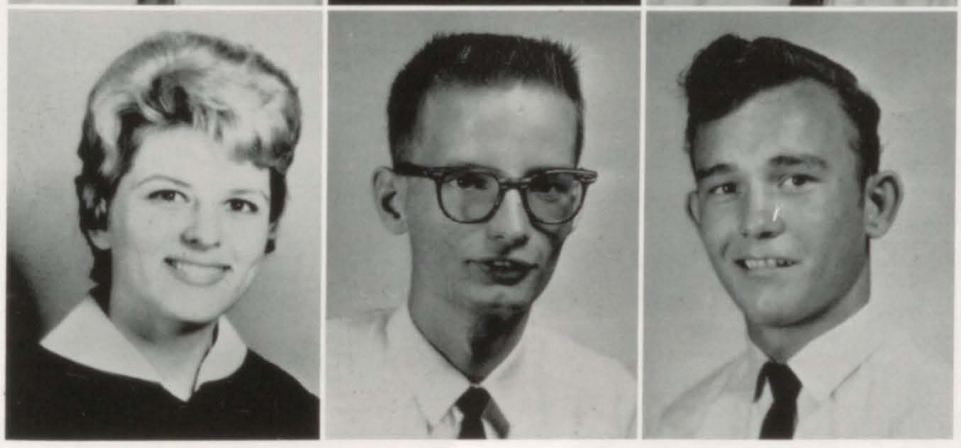

SUE STAMPS
BRADY STANFIELD
BOBBY JO STEPHENS

TONY SPRADLIN
JAMES STEWART
WALLACE STILL

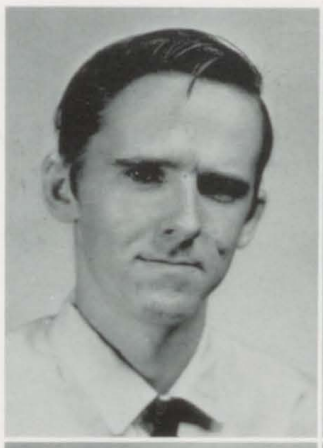
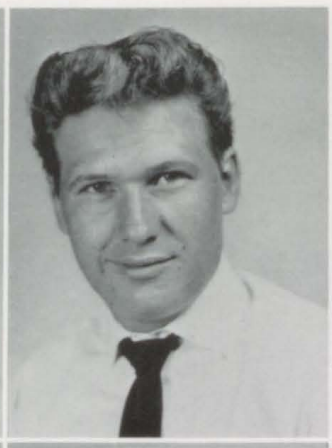

ROBERT SUDDETH
RICHARD TAYLOR
FAYE THORPE

FELTON THOMSPON
TOMMY WARREN
CAREY WIDENER

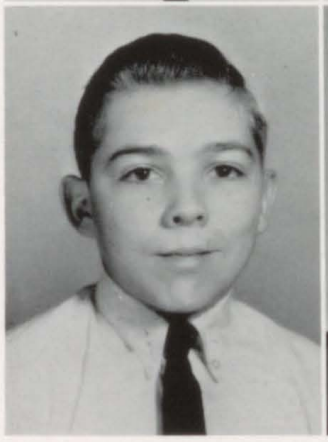

MILO WILLIAMSON
LINDA WRIGHT

Freshmen

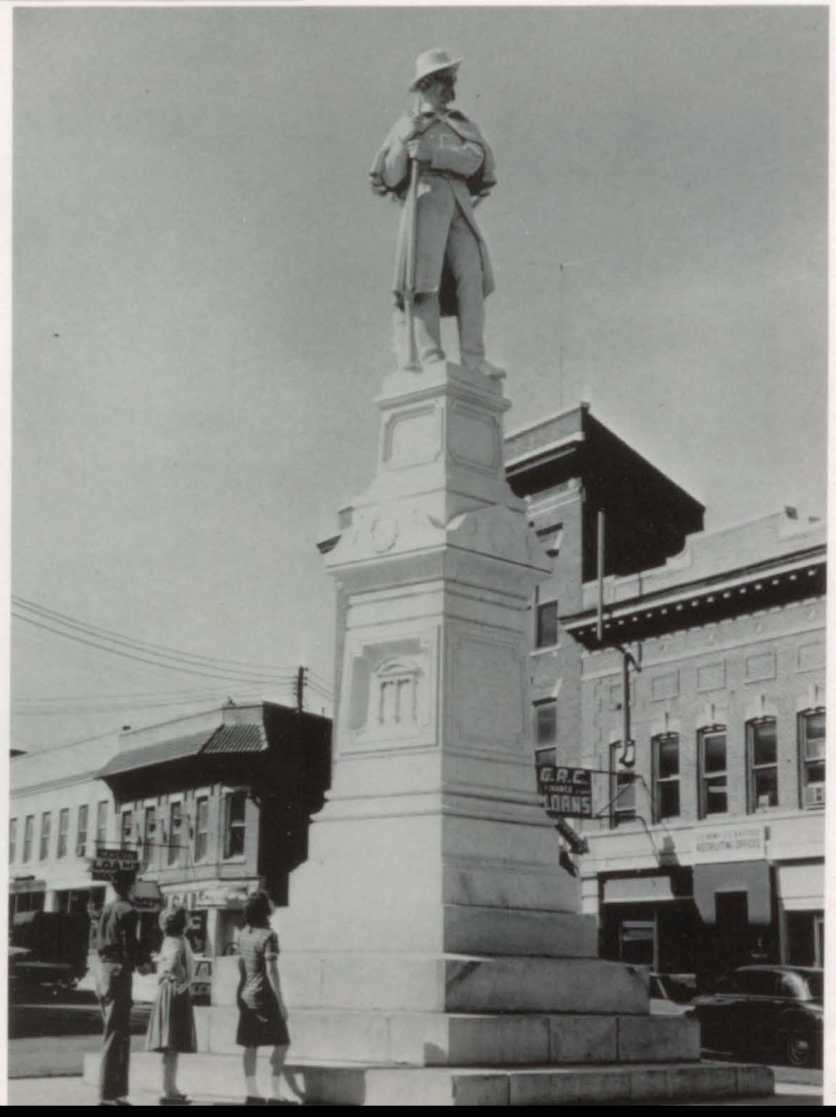

Sub-Freshmen

Bob Aleywine
James Allen
Richard Ballard
Karen Barfield
Wayne Barlow

Doug Barranger
Virginia Batchlor
Glen Batson
Lyn Batson
Betty Bennett

Delila Blount
Lamar Boutwell
Bobby Bullock
William Brantley
Dennis Brown

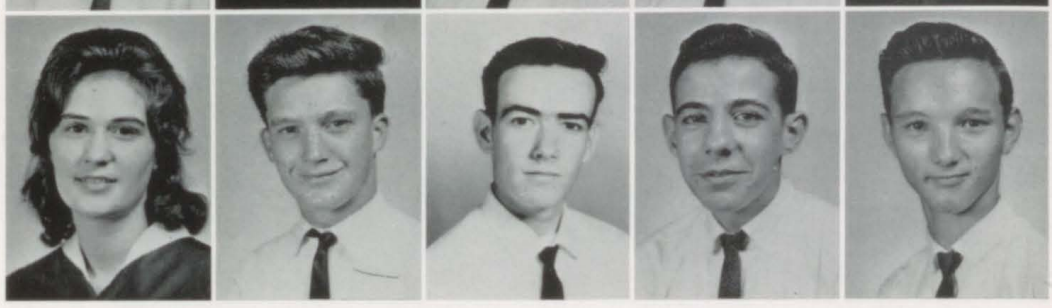

Ann Bruce
Betty Jane Bryson
Martha Burson
Caldwell, Benny
Sharon Campbell

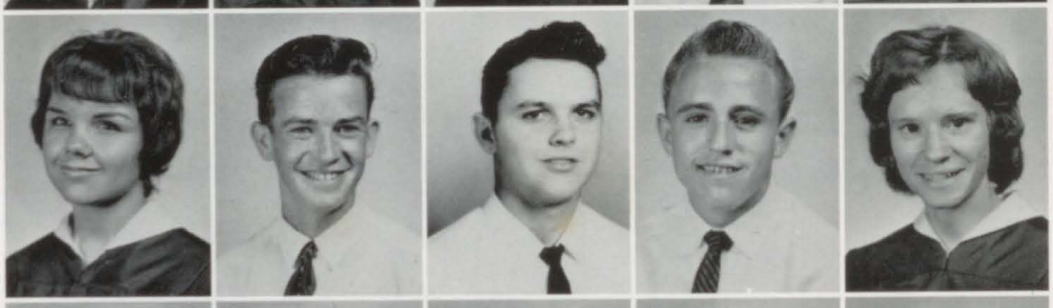

Janice Carver
Jerry Chastain
Kenneth Churchwell
Billy Cochran
Gloria Cofield

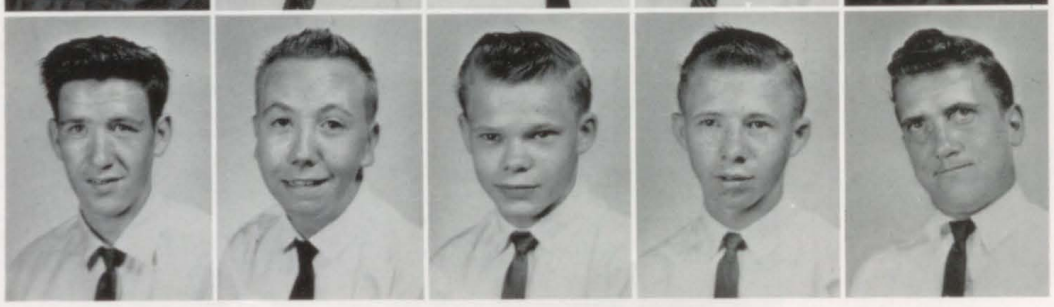

Grady Crapps
Keith Crawford
Larry DeGraaf
Raymond DeGraaf
Harry DeLoach

Leroy Dickison
Coby Dixon
Ethel Dorsey
Nina Dougherty
Faye Dukes

Sarah Dukes
Fred Edwards
Gene Elder
Myritice Fowler
Betty Flanagan

Windell Floyd
Michael Fisher
Ronald Franklin
Reba Franklin
Joyce Garratte

Larry Hagood
Wayne Hagood
June Halligan
Russell Halton
Clyde Hammonds

JoAnn Hammock
Jackie Harper
Kenneth Harris
Joe Harrison
Gayle Hatfield

Gene Heath
Clayton Hinson
Billy Hobbs
Larry Hobbs
Ann Holmes

Billie Jo Holten
Margie Hudson
Clara Hunnicutt
Clarence Hunnicutt
Billy Hutto

Danny Justice
Brenda Justice
G. W. Kaegi
Wayne Kemp
Ricky Ketterbaugh

Danny Kitchens
Jeneld Lawson
Charles Lee
Johnny Lenderman
Ronnie Liles

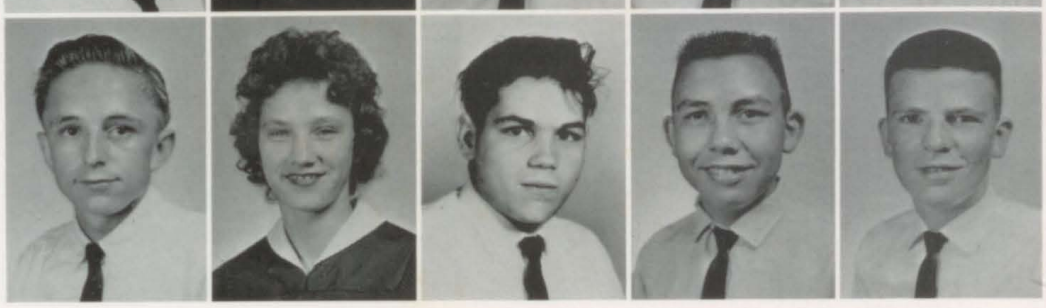

George Littleton
Mary Littleton
Leo Lowe
Vivial Lowe
Patsy Lummus

Ike Lyles
Gloria Matthews
Elizabeth McCallister
James McCane
Frances McCommor

Patsy McCord
Benney McCoy
Charles Meeks
Randy Melton
JoAnn Miller

Kenneth Miller
Randall Miller
Grady Mimbs
Kenneth Mixon
Frank Moate

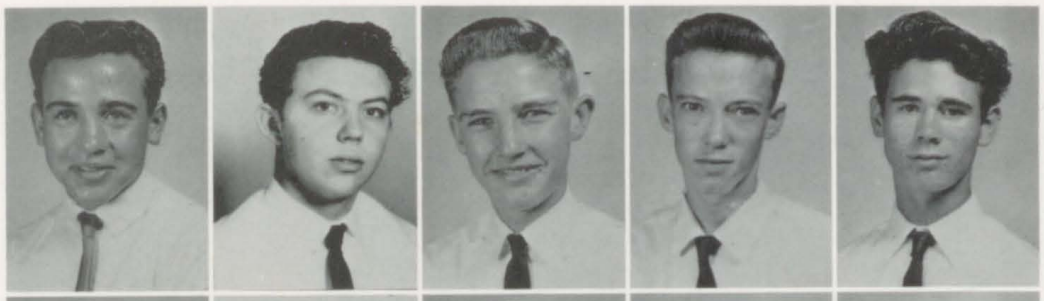

Barbara Mote
George Moore
James NeSmith
Larry Northworthy
Julian Patterson

Benny Patton
Pat Payne
Frances Perdue
Jessie Perkins
Vivian Perkins

Jerry Phillips
Thomas Pierce
Melba Pope
David Radford
Kenneth Reity

Donnie Rice
Martha Riley
Johnnie Roberson
James Roberson
Linda Roberson

David Rogers
Ronald Ross
Donnie Rumney
Mary Lou Ryals
Sandra Shannon

Ronnie Shelly
George Simons
Bobby Smith
Dwight Smith
Peggy Smith

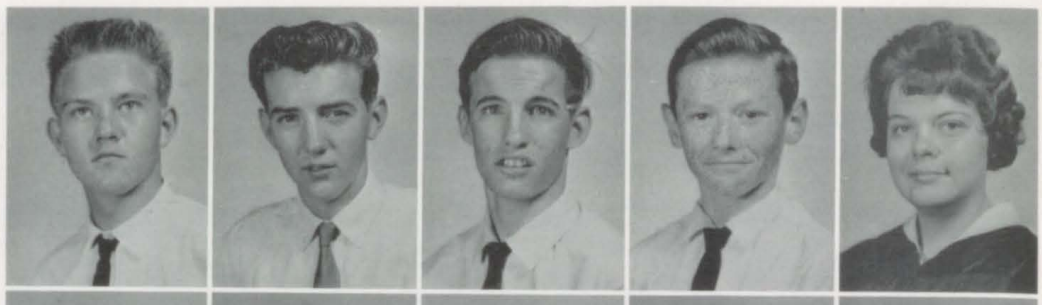

John Simmons
Teresa Sounk
Dale Stewart
Frank Tanner
Betty Ann Tanner

Dinah Taylor
Charles Ledwise
Tommy Tidwell
Ronald Townsend
Robert Toeconsend

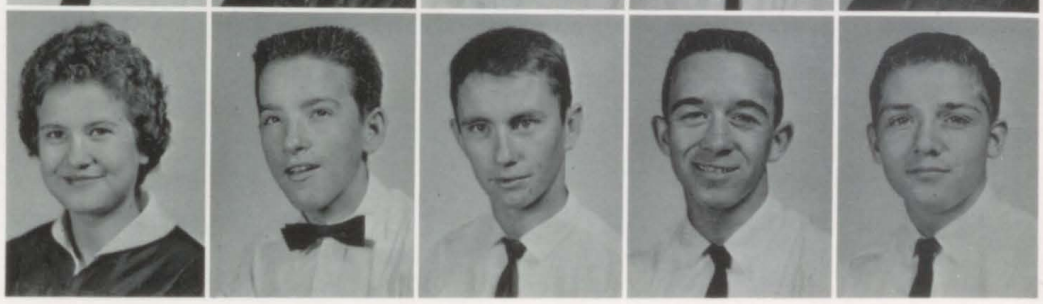

Dianne Turner
Faye Turnbow
Richard Ussery
Evie Vaughn
Mary Jane Vaughn

Nancy Vickery
Charlotte Vinson
John Visage
Betty Lou Walker
Tommy Warren

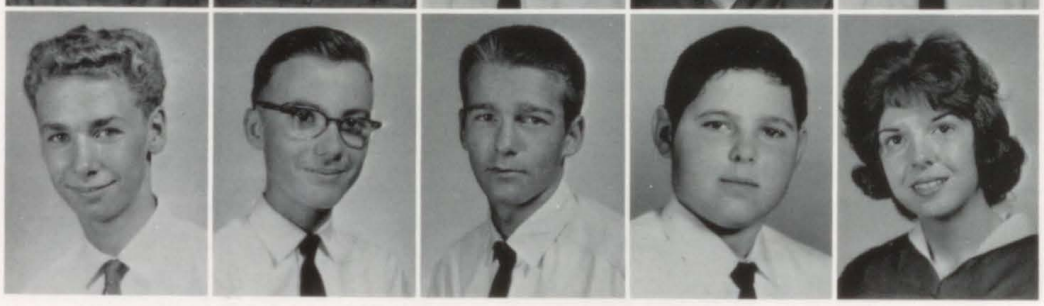

Randy Watson
Tony Weems
Bill Whittington
William White
Betty Widner

Troy Wilkerson
Don Williams
John Williams
Milo Williamson
Glenda Willis

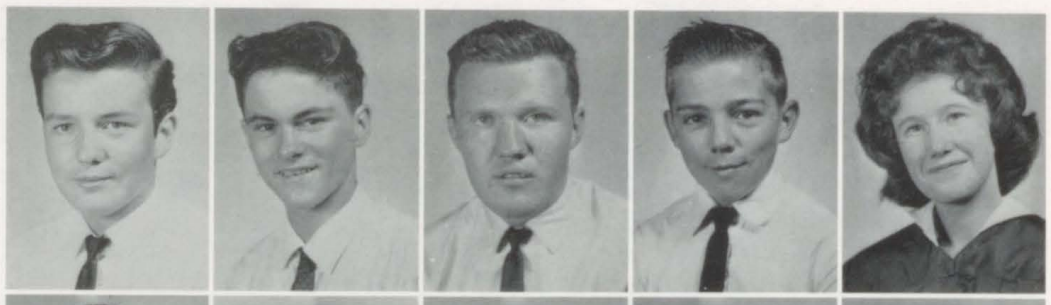

Shirley Wilson
Dianne Wimberly
Robert Windham
Richard Witherington
Bobby Wood

James Wood
Jeffery Wood
Larry Wood
Doyle Woodall
Sue Woody

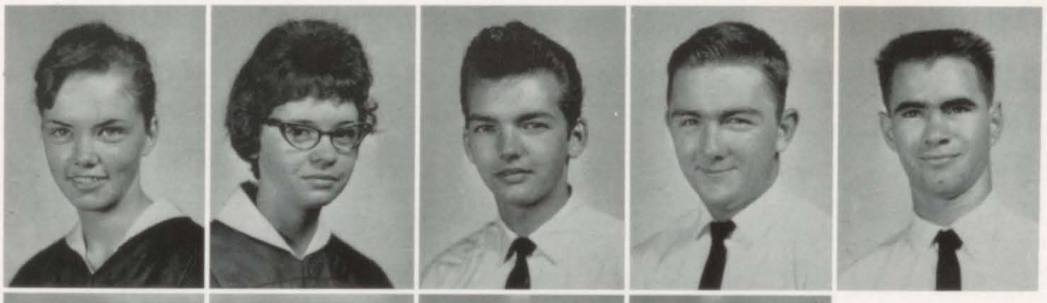

Barbara Worth
Frankie Waynn
Tony Wynn
Tommy Wynn
Ruben Yaughn

Leon Yearwood
Lien Young
Melody Yawn
Larry Willingham

John Alligood
Robert Andrews
Joyce Arnold
Gail Ashley
Larry Aurtman
Terry Austin

John Banton
Douglas Barefoot
Linda Barefoot
Lucy Ann Bartley
Elaine Belcher
Wayne Belcher

Lenora Bennett
Mary Ann Berkner
Donnie Bishop
Elaine Bishop
Gerald Bishop
Larry Bishop

Sue Blessit
Danny Bloodworth
Loretta Blount
Charlene Brewer
James Brondnex
Dennis Brown

George Brown
Gloria Brown
Jerry Brown
Donald Bruse
Anita Brunson
Jerry Bryan

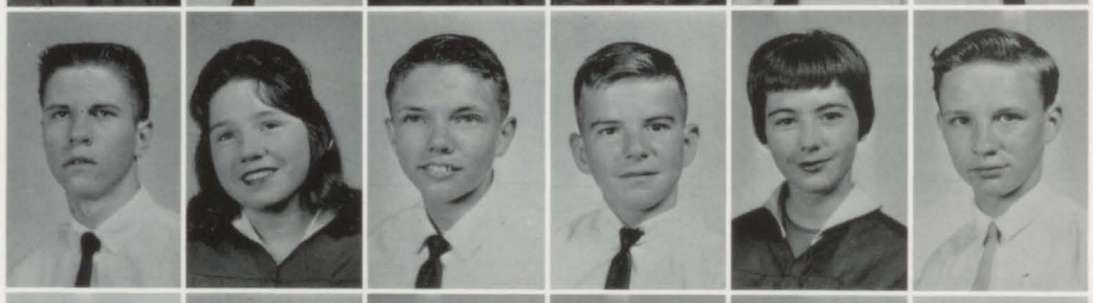

Cecile Brydrant
Gene Bryson
Robert Bullard
Wanda Burch
Brenda Burch
Bobby Carr

Ruby Lee Butler
Jack Cantrell
Hubert Carter
Sammy Carver
Candice Cobb
Norris Cochran

Betty Lou Coleman
Mary Ann Collins
Wilmer Collins
Danny Copeland
Dean Couch
Barbara Cox

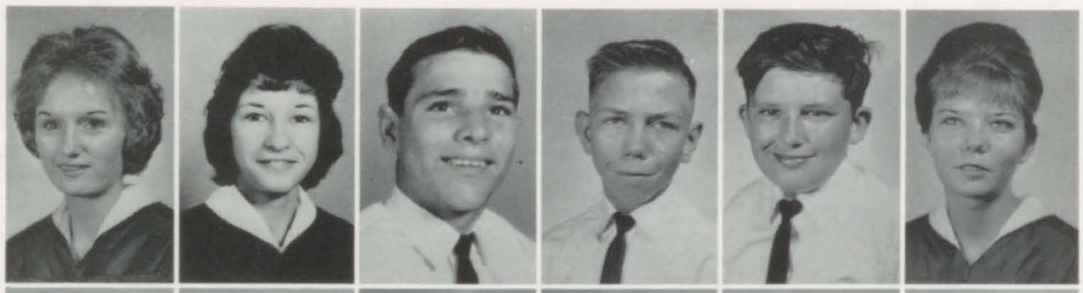

Randy Cox
Eugene Crosby
Junior Crosby
Ernest Crawford
Stanley Dameron
Fred Darley

Richard Davison
Glen Davis
Ronnie Darley
Randy Deaton
Janice Dent
Jimmy Dixon

Mary Lo Dixon
Henry David
Ellie Dukes
Ruford Dunn
Jean Elsasser
Delores Estes

Betty Jean Ethridge
Danny Evans
Carol Fields
W. M. Frances
Marvin Freeman
Mark Fulwood

Danny Fulwood
Charles Gasnto
Lester Giddins
Randall Greene
Randy Gregory
Ricky Griffin

Jimmie Hall
James Hall
Wayne Hatley
Judy Halligan
Leonard Hamlin
Christine Hammock

William Hammonds
Donnie Hamrick
Perry Haralson
Maxine Harklewood
Gayle Hatfield
Donald Henley

Don Herny
Larry Henning
Donna Hileman
Jerry Hobbs
Guy Hollomore
Gene Horton

Johnnie Howell
Charles Hughes
Clara Hunnicutt
Jack Hunnicutt
Billy Hutto
Ronnie Jenkins

Billy Johnson
Jerry Johnson
McArthur Johnson
Jadie Jones
James Jones
Morris Jones

Patricia Jones
Richard Jones
Tony Jones
Tommy Judd
Brenda Justice
Jackie Kemp

Reedy Keikwood
Patricia Kitrell
Don King
Harry Kitchens
Terry Lacapo
William Larimore

Malcolm Leverette
Marvin Leverette
Ricky Lone
Jimmy Lummus
Evelyn McCommon
Clyde McCook

Gene McCranie
George McCranie
Eddie McDaniel
Rosa Mcgee
Linda McKay
Janice Malory

Royce Mann
Ray Marsh
Rebecca Marshall
Richard Marshall
Danny Mathews
Katherine Meeks

Andy Mercer
Freddie Mimbs
Carroll Moore
Blanche Minton
Larry Mooney
Nell Moore

Lyrone Moore
Bubba Moncrief
Jackie Morgan
David Morris
Charles Murray
Gloria Nelson

Jeanette Nelson
Jimmy Nettles
Robert Norris
Kitty Norsworthy
Clara Padgett
Charles Pate

Pat Patterson
Wayne Peacock
Claudette Peavy
Brenda Phillips
Melba Pierce
Mary Pike

Rita Pope
Steve Powell
Brenda Prince
Jerry Prince
Larry Pruitt
Don Raihes

Richard Reily
Billy Repyzinski
Billy Reynolds
Leroy Reynolds
Annette Robertson.
Bobby Rogers

Brenda Rogers
Charles Rooks
Sandra Ross
Ellie Rowe
Linda Rowland
Fred Rozar

Linda Rumney
Fred Ryals
Ray Ryals
Brenda Scott
Linda Scott
Joe Self

Jerry Shannon
Jack Shelley
David Singleton
James Slaton
Edward Slocumb
Judy Smith

Rita Smith
Judy Sokes
Wayne Spires
Rhonda Spradlin
Eugene Stephens
Patricia Stokes

Wylene Stokes
Lucille Stone
Jane Stroud
Gene Summer
Hazel Taylor
Wayne Taylor

George Tidwell
Harry Tomberlin
Tommy Tompkins
C. J. Toole
Charles Trotter
Jesse Tucker

Wayne Turnbow
William Twilly
Christine Vickery
George Walters
Myra Walker
Frazier Ward

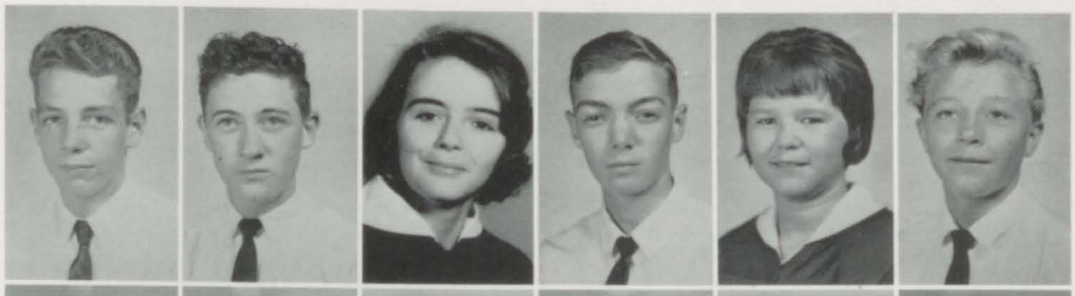

Delores Wergate
Linda Warren
Delores Wesson
George Wilcox
Troy Wilkerson
Wayne Wilkes

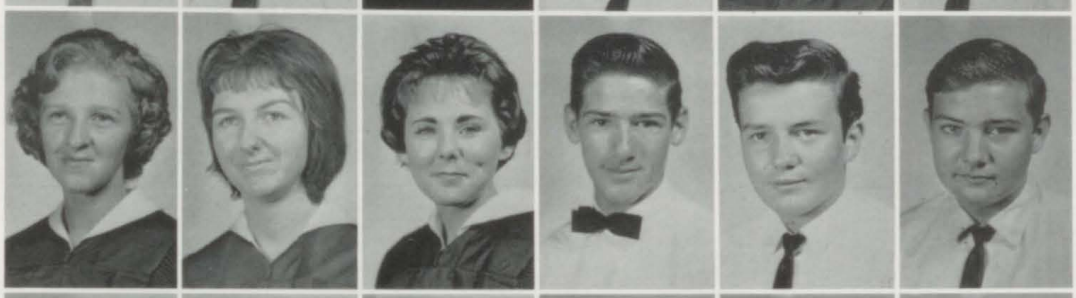

Nancy Wiliams
Peggy Williams
Ronald Willis
Wayne Wilkes
Elaine Wilson
Larry Wood

Marie Young

GEORGIA
1776
OLD WESLEYAN COLLEGE - 1836
WORLD'S FIRST COLLEGE CHARTERED TO GRANT DEGREES TO WOMEN

Faculty

Bibb County Board of Education

MR. JULIUS GHOLSON
Superintendent of Schools

Dr. H. G. Weaver, *President*
Judge Mallory C. Atkinson
Mr. Herbert F. Birdsey
Mr. Ralph Eubanks
Mr. William A. Fickling
Mr. Charles C. Hertwig
Mr. Albert S. Hatcher, Jr.
The Honorable Edgar H. Wilson

The Honorable Walter C. Stevens
Mr. Robert A. McCord, Jr.
Mr. Wallace Miller, Jr.
Mr. George R. Rankin, Jr.
Mr. William P. Simmons
Mr. Frank M. Willingham
The Honorable Hal Bell
The Honorable Oscar L. Long

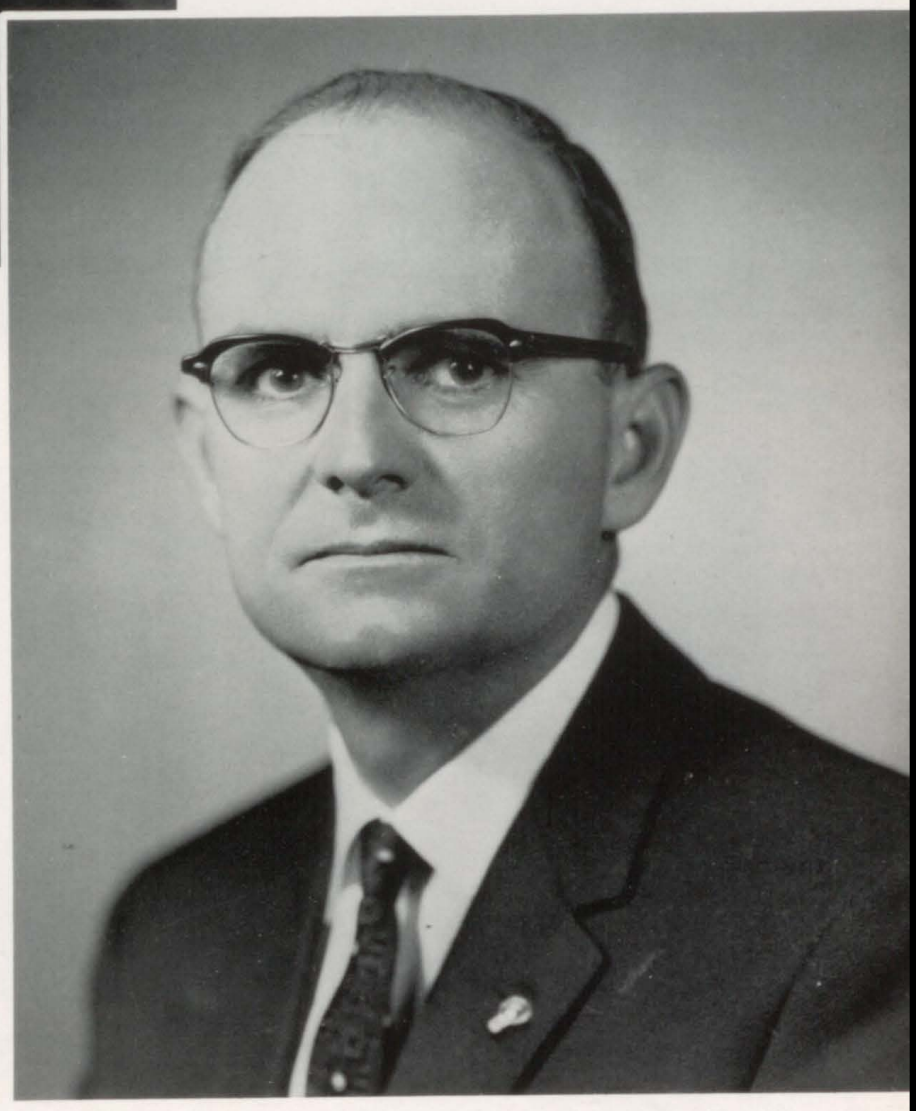

MR. S. L. NEWBERRY
Assistant Superintendent of Schools

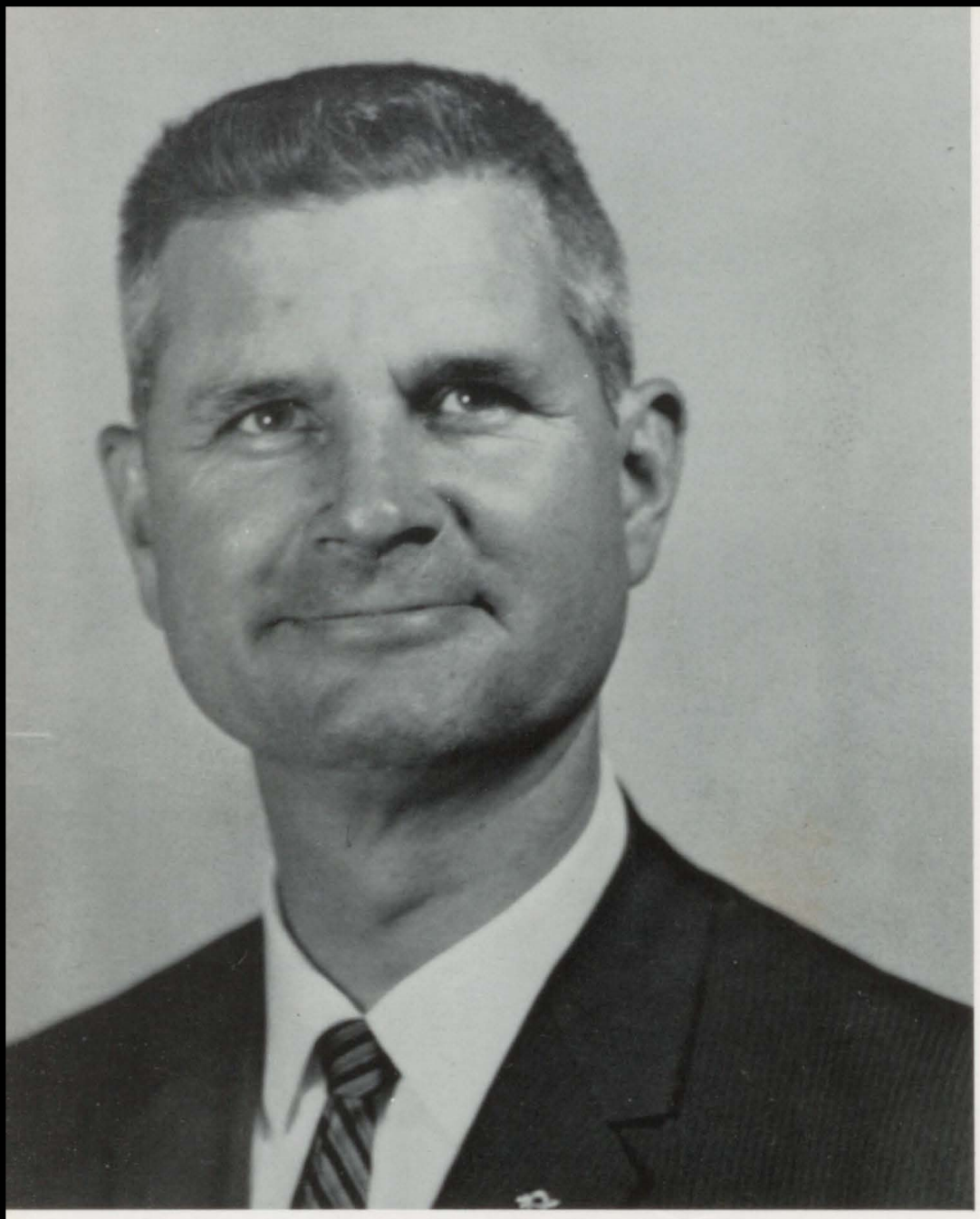

Our Principal

DR. WALLACE C. WHITLEY

Holding the position of principal of Dudley Hughes High School for 11 years, Dr. Wallace C. Whitley is a "shining example" of school spirit. The office of principal requires devotion to one's work and love of students. Congratulations, Dr. Whitley, for a job well done!

Administration and Staff

MR. RAYMONDE KELLEY, Director

MR. ROBERT LOTT and MR. S. J. T. PRICE, Guidance Counsellors

MRS. CLARA WORRELL, Office Manager; MRS. DOYLENE ROQUEMORE, Secretary to the Principal

MR. H. A. WASDEN, Supervisor, Adult and Business Education

MR. J. D. ANDERSON, Supervisor, Distributive Education

MRS. CARRIE WILLIAMS, Supervisor, Homemaking

Reading, Writing, and Arithmetic

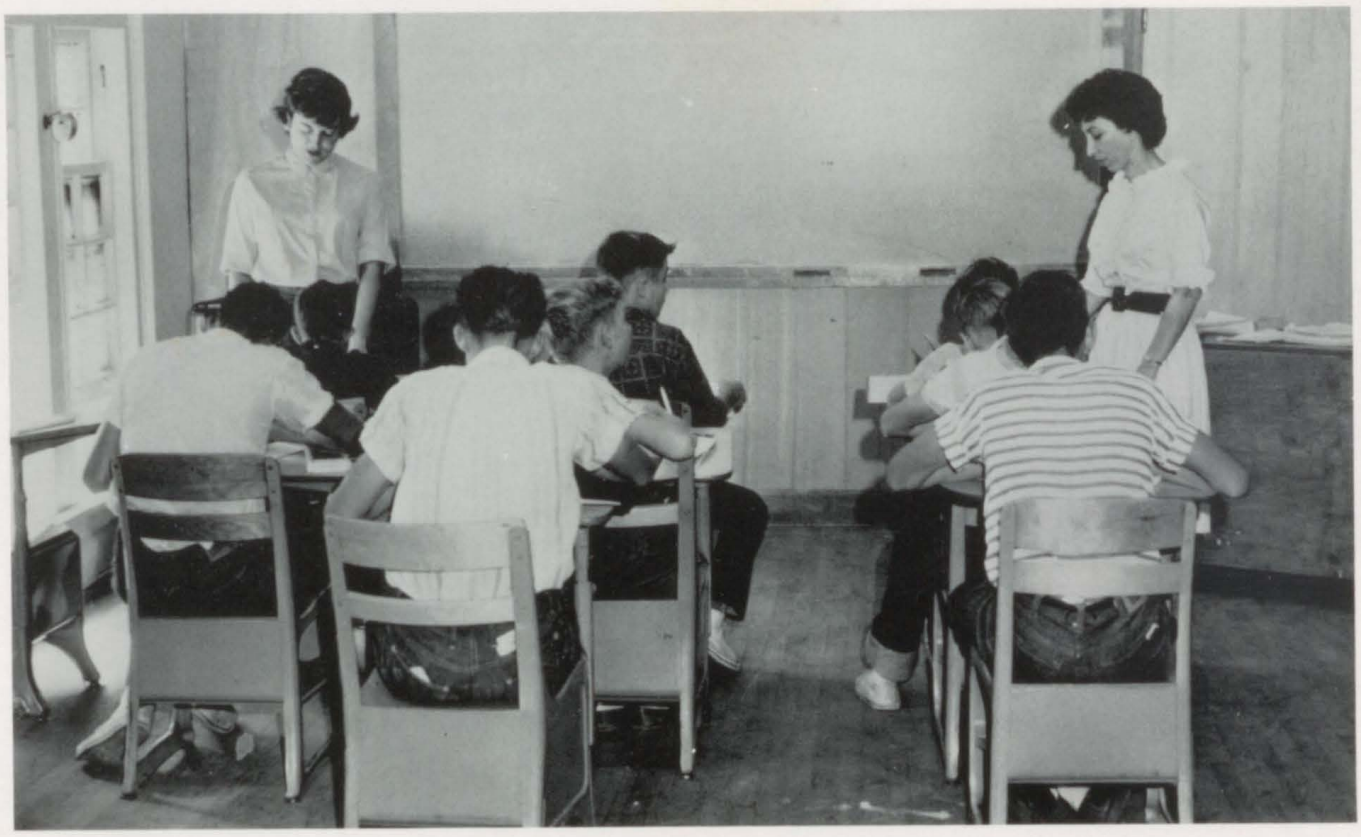

MRS. MARY COX and MRS. BETTY COCHRAN instruct a class in math.

MRS. ANNE COLE, MR. WALLACE WILLIS, MRS. BETH O'NEAL, MRS. SHARON LINBOE, MRS. MABEL M. LEWIS, and MR. JAMES OVERBY inspect some new books in the library.

Mathematics and Music

MR. H. A. WASDEN, MR. FRANK E. KUHR, MRS. EVELYN C. BROWN, and MRS. JEAN PERRY watch as MRS. PAULINE MORGAN works a problem in simple geometry.

MR. GLENN BACON and MR. DON JOHSTONO discuss a score.

MRS. MARJORIE TAYLOR, MRS. PAULINE MORGAN, MR. CALXTON WALKER, MRS. BEATRICE MIXON, and MRS. NELL BROWN study the planetarium.

MRS. JEANNETTE MERCER and MRS. MARIE KELLEY take a coffee break.

MRS. HELEN REESE and MRS. FAYE BATEMAN examine a paper.

MR. JAMES A. HOWELL, MR. ROBERT J. LOTT, MR. C. D. PARRISH, and MR. S. J. T. PRICE discuss current events.

MISS SUSAN TAYLOR, MR. JAMES A. HOWELL, and MRS. EDITH GERHARDT get ready for a game of basketball.

MISS GERALDINE WHEELER, Librarian, examines a new book for the Hughes' Library.

More Than the Mind Is Fed

MRS. LOIS ARCHIBALD, MRS. ANNIE GABAL, and MR. C. D. PARRISH

MRS. MARY BUTLER

ALBERTA THORPE, NELLIE BALLARD, LINNY HALLINS

MAOLA CROSS, LIZZIE HOLLIG

JOHNNY MAY WISSINS, MATTA WISTISTON, MOSE MOSELY, SENNIE HARGROVE, BESSIE YOUNG

Advertisements

MAXWELL BROTHERS
FURNITURE COMPANY
471 Second Street
Macon, Georgia

Compliments of
VOLKSWAGEN PORSCHE
L. A. SMITH AUTO SERVICE
755-757 Third Street
Macon, Georgia
L. A. SMITH
Owner
New Cars SH 3-6328-9
Used Cars SH 6-7321

MALONE'S FOOD STORE
Member of
Associated Food Stores
of
Macon, Georgia

Compliments of
AL RUSSELL'S
USED CARS
856 Third Street
Macon, Georgia

G. G. HARDEMAN
REAL ESTATE COMPANY
307 Cotton Avenue
Macon, Georgia

TRADING POST
First Street
Dial SH 3-2678 Macon, Georgia

LAMAR
PONTIAC COMPANY
Sales and Service
Macon Georgia
PONTIAC TEMPEST

ANDERSON JEWELER'S
Official Railroad Watch
Inspectors
361 Second Street
WATCHES DIAMONDS

new

diet-rite cola

sugar free

only 1 calorie per serving

6 BOTTLE CARTON 00¢

DAIRY LANE & GRILL

3129 VINEVILLE AVE.

NUTTING FLORAL, INC.

381 Cotton Ave.

Macon Georgia

ENJOY

MISS GEORGIA!

FINEST IN DAIRY PRODUCTS

PROMPT HOME DELIVERY

SH 3-8631

3318 Vineville Ave.

Compliments of

WILLINGHAM SASH

&

DOOR COMPANY

Macon

WASHBURN

STORAGE CO.

Distinctive—

Moving and Storage Service

83 Fifth Street

SH 3-7471

DR PEPPER BOTTLING COMPANY

652 Third Street

10 2

Dr Pepper

4

Macon, Georgia

Save on Our Factory to You Prices

Champion's

320 Third St.

MEN AND BOYS' CLOTHING

RUBY MITCHELL

BEAUTY SALON

4159 Houston Ave.

Macon, Georgia

ROY G. WILLIAMS, INC.

396 Second Street

FREE DELIVERY

YATES HARDWARE

Successor to Taylor Hardware

2639 Montpelier Ave.

Hardware, Farm, Home and Garden Tools and Supplies

SH 3-0112

Compliments

of

R. A. McCORD

225 Second St.

Macon, Georgia

The Macon Telegraph
THE MACON NEWS
Middle Georgia's Favorite Newspapers

Compliments
of
BIBB MANUFACTURING
COMPANY
Macon Georgia

Lincoln
Continental

MERCURY

B. T. DANIEL
General Manager

COMET / METEOR / MONTEREY
BARNEY A. SMITH MOTORS
663 Third Street
Macon, Georgia
SH 6-5621

RAYMOND HAMMOCK

New and Used Cars

HOME OF QUALITY CARS

833 Third Street
Macon, Georgia

PHONE SH 3-2214—
SH 6-2036

Compliments
of

RELIABLE CLEANERS

ENJOY

PEPSI-COLA®

PEPSI-COLA BOTTLING CO. OF MACON

Compliments
of
MORSE SEWING CENTER
354 Cherry Street

Courtesy
of
BEN JONES
Macon

WOOLWORTH
Cherry Street
Macon

MACON SHOE COMPANY
of
Macon, Georgia

SOUTHERN NEWS
Macon,
Georgia

GUY WHITE
Repairs — Sales — Rentals
Television — Radio — Phonograph
654 Mulberry Street
SH 3-3768

Compliments
of
DUNLAP'S
630 Third Street
Macon, Georgia

E. RAYMOND SMITH'S
We Offer
"Compacts to Cadillacs"
Bank Rates Courteous Service
814 Third Street
SH 5-2871

Compliments
of
BURDEN, SMITH & COMPANY
DEPARTMENT STORE
Macon, Georgia

DANNENBERG'S
Third Street, Macon, Georgia

Compliments
of
A. B. LEE PLUMBING
&
HEATING COMPANY
272 Second Street Macon

Compliments of
JEAN & HALL FLORIST
768 Cherry Street
Macon,

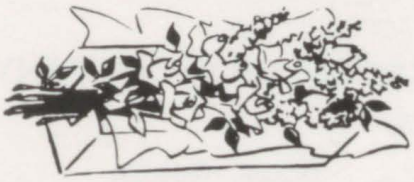

Georgia

Compliments of
HART'S MORTUARY
765 Cherry Street
Macon, Georgia
"A Business That
Service Built"

Compliments of
JUNIOR BOOTERY
461 Third Street
Macon, Georgia

Compliments of
MURPHEY, TAYLOR, & ELLIS
575 First Street

Compliments of
MUNFORD'S
DO-IT-YOURSELF
433 Walnut Street
SH 6-6111

Compliments of
SPRING STREET
APOTHECARY
700 Spring Street
Hours 8:00 — 6:30
SH 3-8638
C. W. LONG Pharmacist

GRAHAM BROS. NEW & USED CARS
Corner Second and Hemlock
Phone SHerwood 5-7491
Macon, Georgia

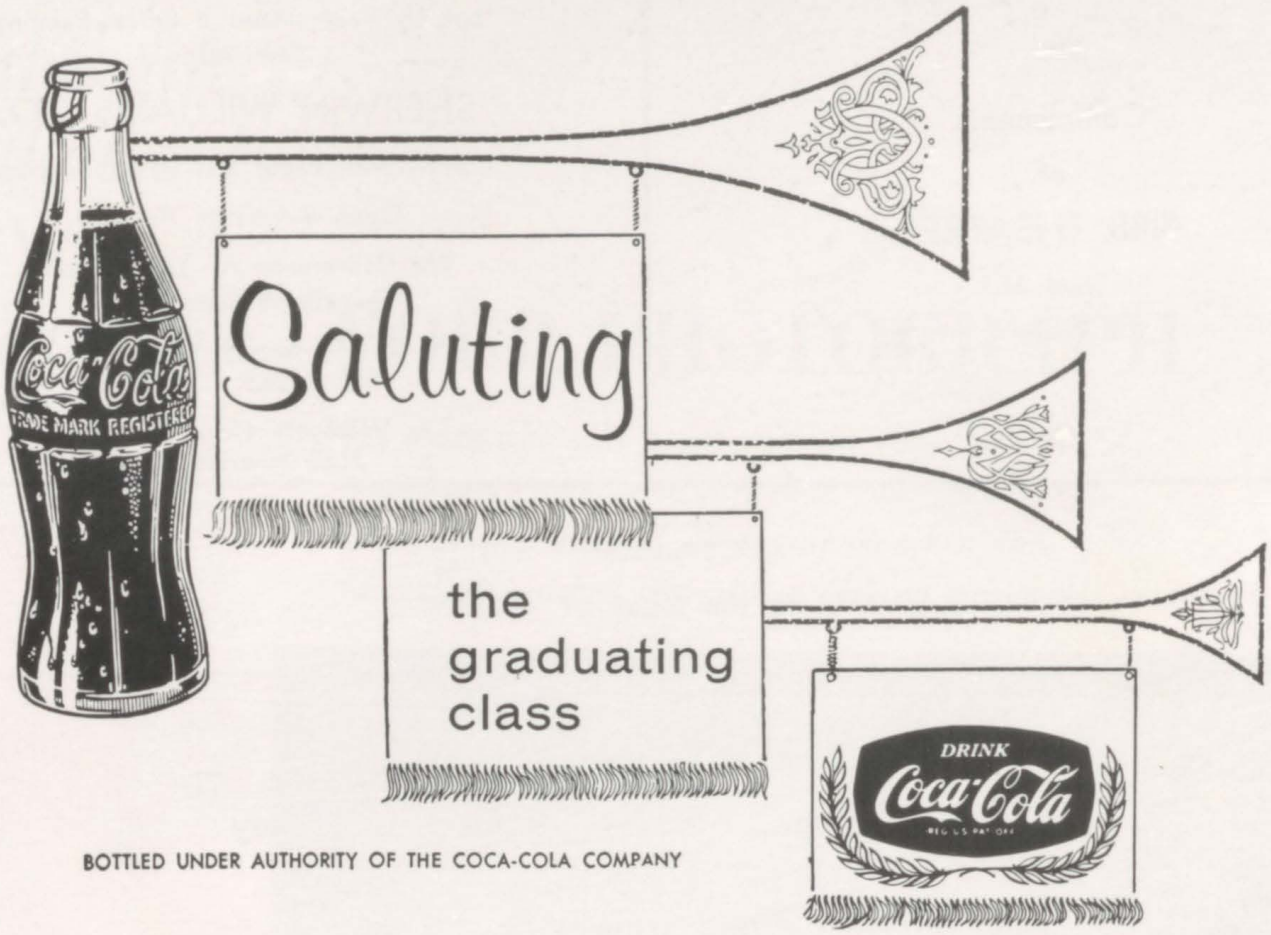

BOTTLED UNDER AUTHORITY OF THE COCA-COLA COMPANY

MACON COCA-COLA BOTTLING COMPANY, Macon, Georgia

ENJOY

MACON

CHARLIE WOODS—WILLINGHAM, INC.

SPORTING GOODS

484 Second Street

Macon, Georgia

Compliments
of
BIBB THEATRE
Third St.
Macon

Let Us Recommend a Good Painting Contractor
SHERWIN WILLIAMS CO.
Paint—Wall Paper and Artist Supplies
Open a Charge Account
We Deliver—or At Your Nearest Sherwin Williams Dealer
458 Second Street
SH 2-7365 Macon
Westgate Plaza Branch
3125 Vineville Ave.

Congratulations
to the Class of '63.

LOOSIER OF MACON, INC.
Good and Better Furniture — for Less Money
448 Second Street
Macon, Georgia
Just 50 Steps Off Cherry Street

BELK MATTHEWS CO.
464-66 Third Street
Macon, Georgia

CHI-CHES-TERS
PHARMACIES
463 Arlington Place

DOZIER J. SMITH
New and Used Cars
711 Second Street

CORLEY'S OPTICIAN
439 Cotton Avenue
Macon, Georgia

the gift
that only
YOU
can give... **YOUR PHOTOGRAPH**

For those who take great pride in you, there is no more appreciated gift than your photograph. Come to your Official Photographer when you need distinguished portraits to give on memorable occasions.

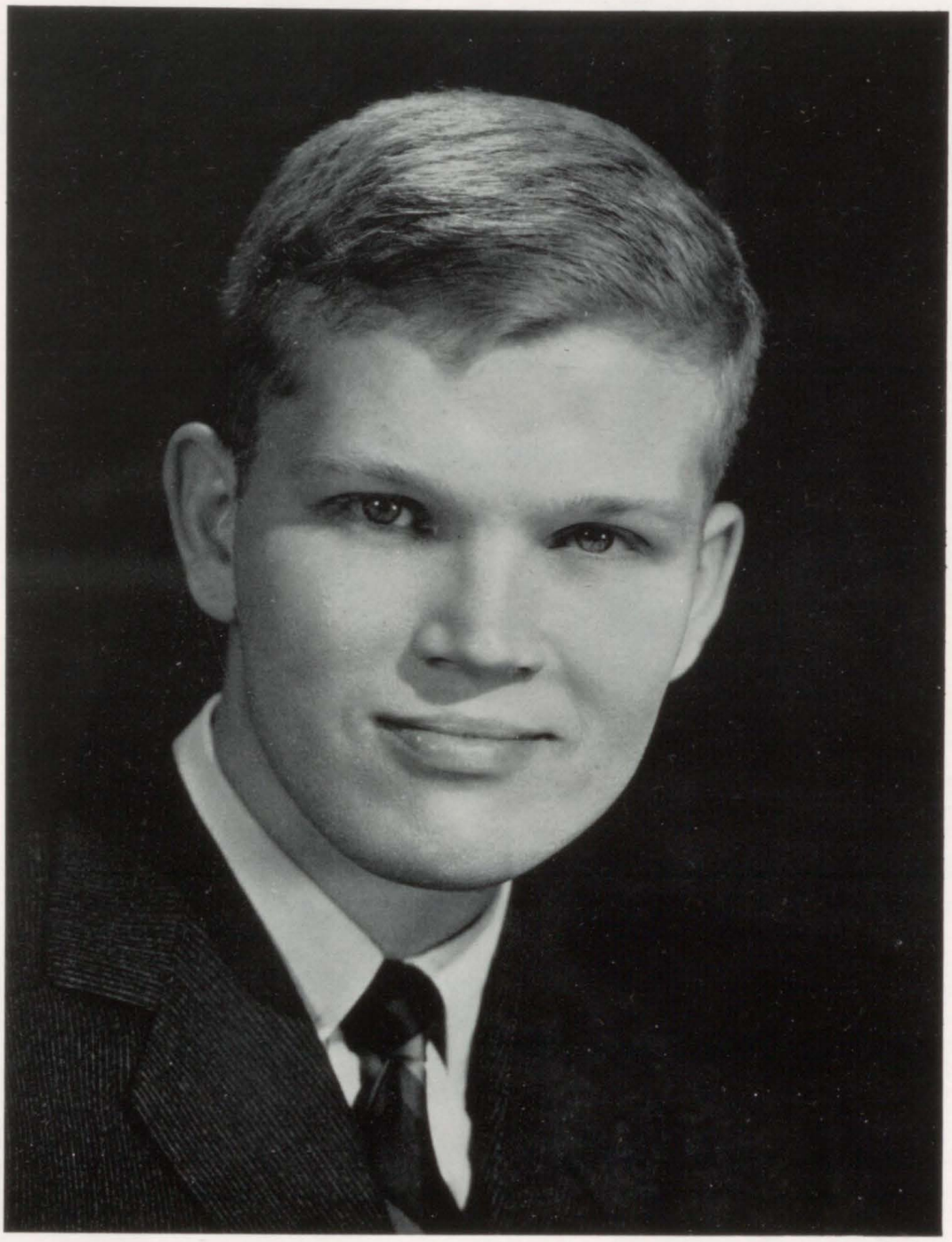

DAVISON'S

CHEROKEE FARMS

Nutritious
DAIRY PRODUCTS

QUALITY MILK SINCE 1913

Macon, Georgia
Telephone SH 5-3304

Compliments
of

ARMSTRONG CORK
COMPANY

4520 Broadway
Macon, Georgia

Compliments
of
KITE'S BOOTERY
2310 Ingleside Ave. — Phone: SH 5-1018
Shoes for the Entire Family
Ladies Heels and Flats • Edwards Shoes for Children • U.S. Keds

Compliments
of
BIBB MUSIC CENTER
Band Instruments, Guitars, Musical Accessories
317 Cotton Avenue
PHONE SH 6-3232
Macon, Georgia

Compliments
of
CENTRAL JEWELRY
426 Cherry Street
Macon, Georgia

Compliments
of
DORSEY'S TV
SERVICE
2996 Columbus Road
Macon, Georgia

THE CITIZENS & SOUTHERN
NATIONAL BANK
487 Cherry Street • Ingleside at Corbin Avenue
Cherry at Cotton Avenue • Westgate Shopping Center
Second at Hemlock Street • Shurlington Plaza Shopping Center
MEMBER FDIC

Compliments of
GARLAND PUGH-FORD INC.
Home of
4 in the Floor
225 Second Street
SH 2-5771

Compliments
THE FIRST NATIONAL BANK & TRUST COMPANY
in Macon

Compliments of
HOME FEDERAL SAVINGS & LOAN
Assn. of Macon
Save with Safety

MAIN OFFICE
100 Bankers Ins. Bldg.
SH 6-1323

BRANCH OFFICE
35 Westgate Shopping
SH 3-8641

Office Space Daily and Weekly Rates
Coffee Shop
THE GEORGIAN HOTEL
683 Mulbery Street
Phone SH 2-7387
Macon, Georgia

O. H. HARALSON
Manager

ARLIS ROBERTS
Ass't Mgr.

Compliments of
INGLESIDE MUSIC SHOP
2320 Ingleside Ave.

SIM Z RHODES
Insurance

Compliments of
JOYLAND
Ingleside Ave.

Macon's Listening Habit . . .
1240 On Your Dial
Music and News 24 Hours a Day
wbml

Compliments
JOINER'S NAPIER PHARMACY

Compliments of
BILL MERIWETHER
Photographer

737
Walnut St.

369
Cotton Avenue

Macon, Georgia

Compliments of
Plymouth — Valiant
PARK PLYMOUTH
INC.
5 years or 50,000 miles guarantee
455 Walnut St.
Macon, Georgia

A Great Name in Clothing
SCHWOBILT
CLOTHES
REG. U.S. PAT. OFF.
"SUITS THE SOUTH"
411 Cherry Street
Macon, Georgia

Compliments of
SLAUGHTER TIRE CO.

GUILD OPTICIANS
OLDHAM'S
101 Persons Building
Macon, Georgia
DIAL SH 6-4866
See your eye physician M.D. regularly

TRADE WITH
THOSE
WHO TRADE
WITH US
THE STAFF

Autographs

Autographs

Autographs

TAYLOR PUBLISHING COMPANY
"The World's Best Yearbooks Are Taylor-made"